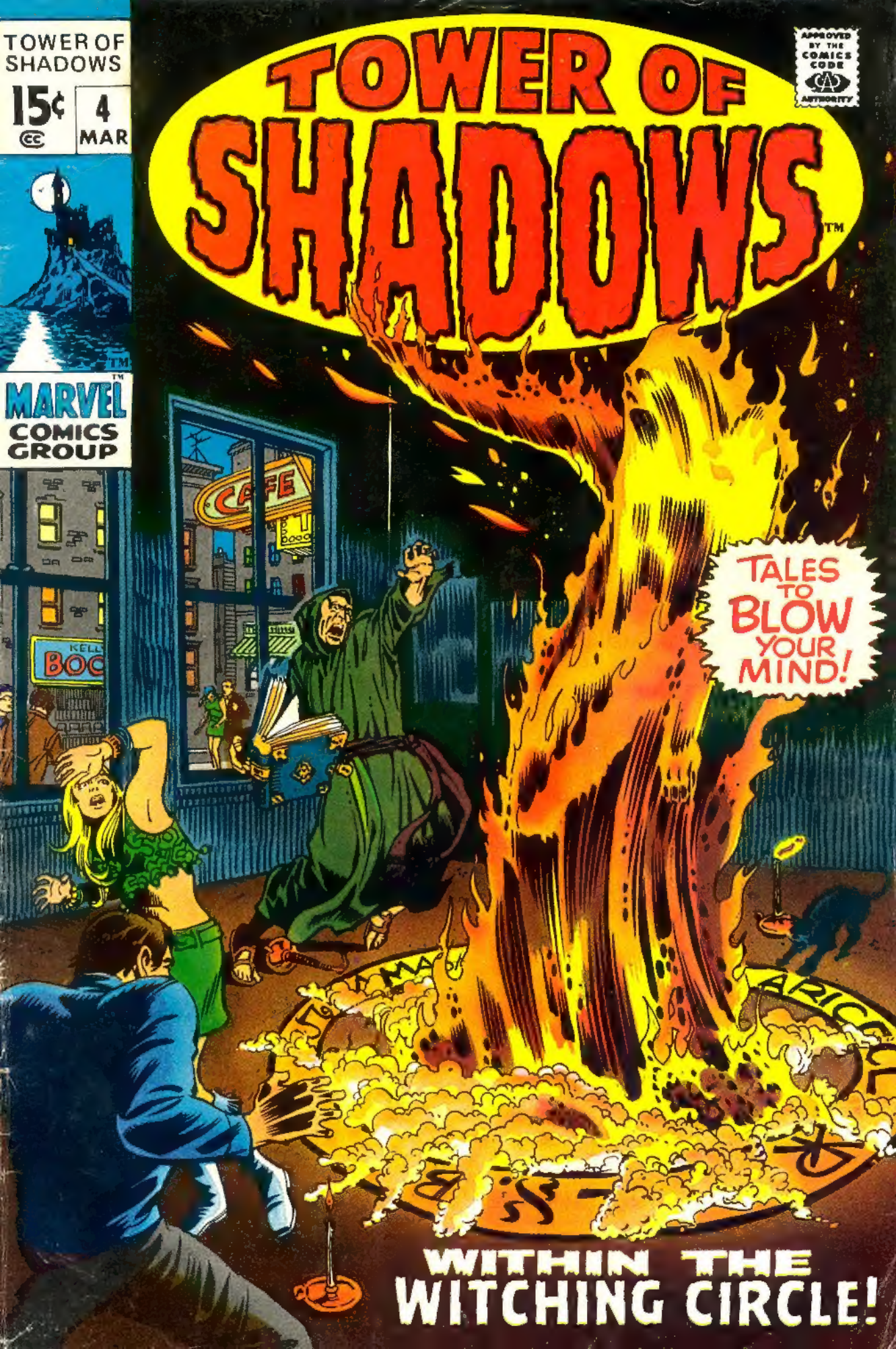
TOWER OF SHADOWS
15¢
4
MAR
MARVEL COMICS GROUP
TOWER OF SHADOWS™
APPROVED BY THE COMICS CODE AUTHORITY
TALES TO BLOW YOUR MIND!
WITHIN THE WITCHING CIRCLE!

I put 2 full inches on my arms— 3 inches on my chest and trimmed 4 inches off my waist in just 7 weeks...

thanks to the Joe Weider Musclebuilding Course!"—

WHY NOT YOU?

SAYS MOVIE AND T.V. STAR, ARNOLD SCHWARZENEGGER, "Mr. Universe" winner. He believes you, too, can easily duplicate his musclebuilding success with the Weider Course.

Why only the Joe Weider "MR. AMERICA" muscle-building course can MUSCLE YOU UP — SHAPE YOU UP—TOUGHEN YOU UP—FAST in just 7 short weeks—and in the privacy of your own home.

It makes no difference whether you're fat, skinny, scraggy or flabby, young or not-so-young—whether you're an office worker, laborer, executive or schoolboy—the WEIDER SYSTEM will pack 4 inches on your chest, 3 inches on each arm—give you football-player shoulders, muscularize your waistline, sock your legs with strength and speed—and "powerize" your entire body—IN JUST 7 SHORT WEEKS—OR LESS!

Only the WEIDER SYSTEM can do this for you because it is based on **scientific principle**—and **proven** by the hundreds of thousands of Champions it has developed since 1938. Practically every Mr. America, Mr. Universe and other "perfect man" title winners used the WEIDER SYSTEM to build their muscle-studded bodies.

NO OTHER MUSCLE-BUILDING SYSTEM ON EARTH CAN MATCH THIS FABULOUS RECORD OF ACHIEVEMENT—AND NOW THAT SAME SURE-FIRE SYSTEM IS ENTIRELY WITHIN YOUR REACH!

Just rush in free coupon and I will send you proof that you too can own a new "Wildcat Take-Charge" body in just 7 short weeks—It's free, while the supply lasts!

FREE! BIG MUSCLE-BUILDING BOOK!

MAIL THIS COUPON TO ME TODAY AND I'LL RUSH YOU MY NEW BIG 34-PAGE ILLUSTRATED BOOK — FREE! It's jam-packed with **proof** that you can become an athletic, virile, "Take-Charge" He-Man **in just 7 WEEKS—OR LESS!** It's loaded with photos, tips, suggestions that will help make your fondest musclebuilding dreams come true—just as it did for Arnold Schwarzenegger and over 2,000,000 other successful students! **SEND FOR IT NOW—IT'S ABSOLUTELY FREE!**

JOE WEIDER

Is your Personal Trainer! He has trained almost every "Mr. America", "Mr. Universe", "Mr. Canada", perfect men title winners since 1938 — and over 2,000,000 successful pupils the world over! No other instructor in history can come close to this fantastic record!

HERE'S LIVING PROOF HOW FAST MY COURSE WORKS!

. . . IN ONLY 14 DAYS

HE GAINS 16 POUNDS

BEFORE: Walter Leno, Jr. was weak and "under-nourished" looking—ashamed to be seen anywhere in public.
AFTER: Walter used Weider methods and in just 14 days put on 16 pounds, 2¼" on his arms and 2¼" on his chest!

IT CAN HAPPEN TO YOU, TOO!

. . . IN ONLY 30 DAYS

HE GAINS 25 LBS.

BEFORE: Paul Carmody weighed a skinny 135 lbs. with "toothpick" arms and a shallow chest. He longed to be big and strong.
AFTER: Paul put himself under Weider methods and gained 25 muscular lbs. in 30 days, adding 1½" to his arms, 5" to his chest!

WHY NOT YOU?

MAIL THIS COUPON FOR FREE BOOK

JOE WEIDER
Dept. 83 – 20 A
531 - 32nd Street
Union City, New Jersey 07087

Dear Joe: Okay, sock it to me! Rush me your Free musclebuilding information and Free "Muscle Up" book that I can use right away to build a handsome new "Take-Charge" body—in just 7 short weeks—in the privacy of my own home. I'm enclosing 25c to cover mailing and handling costs. I'm under no further obligation.

NAME (please print clearly) AGE

ADDRESS

CITY STATE ZIP

YOU'RE UNDER NO OBLIGATION — NOTHING TO BUY!

THE STRONGEST, MOST VIRILE AND ADMIRED MEN ARE BUILT BY THE WEIDER SYSTEM—FAST!

TOWER OF SHADOWS is published by MAGAZINE MANAGEMENT CO., INC. OFFICE OF PUBLICATION: 625 Madison Avenue, New York, N.Y. 10022. Published bi-monthly. Copyright © 1969 by Magazine Management Co., Inc., Marvel Comics Group. All rights reserved. 625 Madison Avenue, New York, N.Y. 10022. Vol. 1, No. 4, March, 1970 issue. Price 15¢ per copy. No similarity between any of the names, characters, persons and/or institutions in this magazine with those of any living or dead person or institution is intended, and any such similarity which may exist is purely coincidental. Printed in the U.S.A. by World Color Press, Inc., Sparta Illinois 62286. Subscription rate $2.00 and $2.50 Canada for 12 issues including postage. Foreign subscriptions $3.75.

MAYBE NEW YORK'S *EAST GREENWICH VILLAGE* ISN'T THE PLACE YOU'D VOTE THE MOST PLEASANT SETTING FOR A TALE OF *DEMONS* AND *DESPAIR*... BUT STICK AROUND! *THIS* NIGHT IS NOT LIKE *OTHER* NIGHTS...

...*SURE* I'M GLAD YA STOPPED OVER TONIGHT, SWEET SUE! BUT THAT SORCEROR-- *BROTHER ALISTAR*-- IS GONNA BE HERE ANY MINUTE, AN...

AW, GARY! WHENEVER THAT *CREEP'S* AROUND I GET REAL *BAD VIBRATIONS!*

KING KONG IS ALIVE AND WELL IN THE CHRYSLER BUILDING!

WHEN YOU MET HIM AT THAT *HAPPENING*, THE *CROWD* ALL THOUGHT HE WAS A *DRAG!*

HE SURE BOLD *YOU* ON THIS MAGIC BIT, GARY, BUT...ISN'T *BLACK MAGIC* SUPPOSED TO BE... *DANGEROUS??*

COOL IT, BABE! BLACK OR *GREEN*... WHAT'S THE DIFFERENCE?

AIN'T IT ALL *RELATIVE*, ANYWAY?

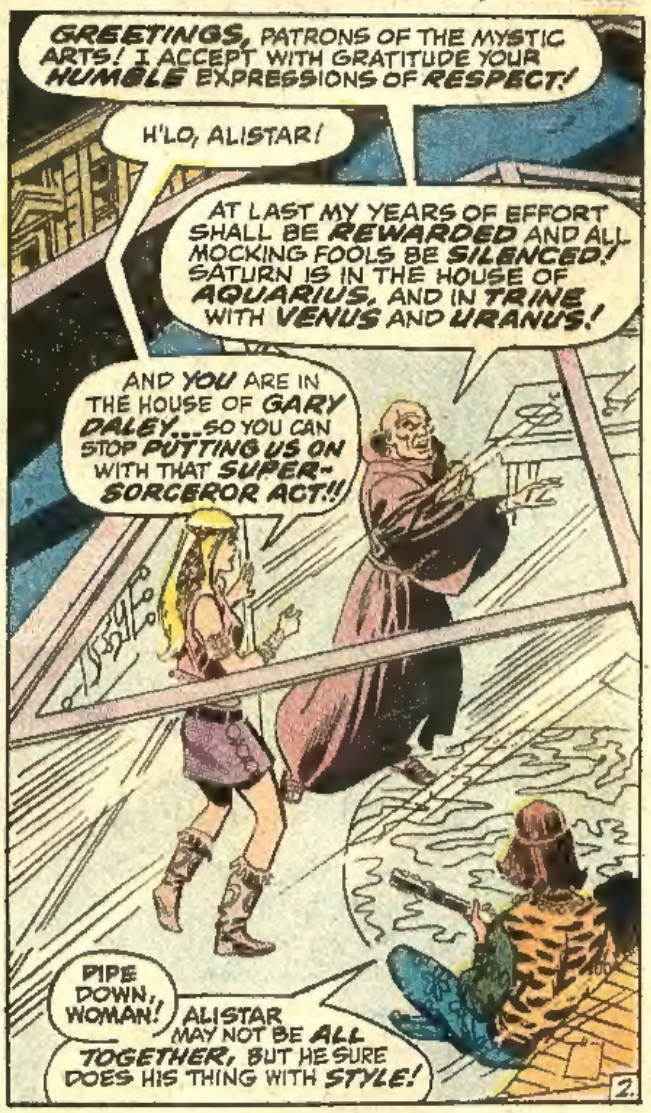

CONTINUED AFTER NEXT PAGE

Conversation Piece...Collector's Item...Puzzle

THE AMAZING PENNY IN-A BOTTLE

2 for $1

1 1968-S Cent...
1 1969-S Cent

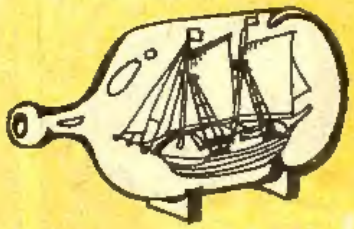

EACH IN ITS OWN LITTLE BOTTLE

Reminds You Of The Classic Ship-In-A-Bottle

HOW DID THE PENNIES GET INSIDE??? HOW DID THEY FIT???

How can something so big fit into something so small?

The bottles are *real*. No seams. No false bottoms. Solid glass! Yet there they are... the pennies are inside and can't get out?

WHAT'S THE SECRET? HOW DID THEY EVER GET IN? CAN YOU FIGURE IT OUT? CAN YOUR FRIENDS SOLVE THE MYSTERY?

A Fascinating Puzzle...Defies All the Rules...Can Your Eyes Be Playing Tricks on You???

ABOUT THE COINS IN THE BOTTLES

"S" tells you the coin was made in the San Francisco mint. The mint mark appears under the date on the "heads" side. This was the first "S" cent since 1955. A true collector's item!

Coins made from the original Lincoln engraving became worn and lost detail. The 1969 cent restores Mr. Lincoln to his original likeness. Hair detail is sharper, garment folds clearer. Everything has been spruced up!

DID YOU KNOW THESE LINCOLN CENT FACTS???

The 1909 cent minted in San Francisco bears the designer's initials—VDB (Victor D. Brenner). Only 480,000 were minted. Some sell for close to $200. Is there one in your bank?

The Lincoln Cent has enjoyed the longest run of any U.S. coin. Introduced in 1909, the 100th Anniversary of Lincoln's birth.

After 50 years the design of the reverse was changed. From two ears of wheat to the Lincoln Memorial. Designer: Frank Gasparro.

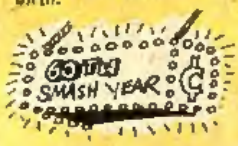

More Lincoln Cents have been minted than the number of people in the world!

In 1943-45 pennies were gray. They were made of zinc coated steel during the war. And in 1944-45 they were made of melted down ammunition cases.

SEND FOR YOUR PENNIES-IN-A-BOTTLE TODAY!

FREE

Coin checklist with your order plus coin kit information plus information about ordering the last U.S. silver coins ever minted.

Sirs: Please rush my 2 Pennies-In-A-Bottle, the Free Coin Checklist and complete Coin Collecting Information $1.00 is enclosed.

Name _____

Address _____

City _____ State _____ Zip _____

SCOTT Products • 488 Madison Ave. • N. Y., N. Y. 10022

FOR LONG, DRY DECADES HAVE I SOUGHT THE PERFECT, STAR-SET TIME...THE EXACT PLACE FAVORED ON THE ASTRAL PLANE!

BUT, EVEN NOW, IF THE RITUAL IS NOT PERFORMED EXACTLY---OR IF THE LINES OF THE PENTAGRAM WERE BROKEN---WE SHOULD FACE GRAVE PERIL!

DO WE REALLY WANT HIM TO GO THRU WITH THIS?

I GAVE 'IM MY WORD, DOLL!

FEAR NOT SIMPLE CHILDREN! ALISTAR WILL GUARANTEE YOUR SAFETY!

SOME RISK IS NECESSARY, IF A MAN WOULD GAIN WHAT I DO SEEK...

...POWER! POWER TO WREAK VENGEANCE ON ALL WHO DARED TO MOCK ME!

HEY, GARY... THAT GUY'S SURE ON SOME CRAZY EGO-TRIP!

SO WHAT IF HE IS, GIRL? THIS IS ALL FOR GRINS, ANYWAY!

SILENCE! I MUST BEGIN!

BY THE POWER OF THE TETRA-GRAMATON---BY LUCIFER AND BY BELIAL!..

I DO SUMMON THEE!!

HEY, LOOK... FLAMES..!

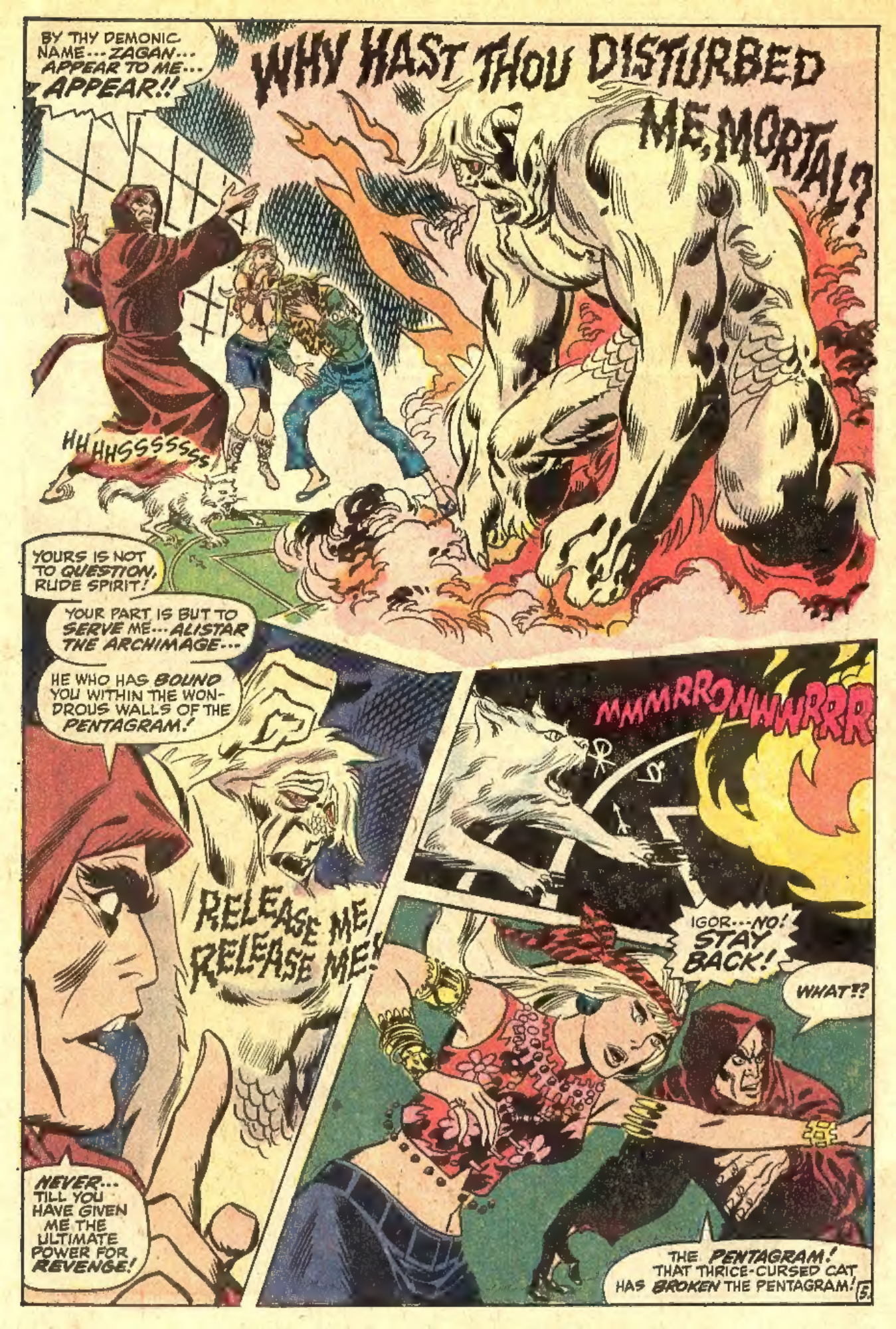
BY THY DEMONIC NAME---ZAGAN---APPEAR TO ME---APPEAR!!
WHY HAST THOU DISTURBED ME, MORTAL?
HHHHSSSSSSS
YOURS IS NOT TO QUESTION, RUDE SPIRIT!
YOUR PART IS BUT TO SERVE ME---ALISTAR THE ARCHIMAGE---
HE WHO HAS BOUND YOU WITHIN THE WONDROUS WALLS OF THE PENTAGRAM!
RELEASE ME, RELEASE ME!
NEVER---TILL YOU HAVE GIVEN ME THE ULTIMATE POWER FOR REVENGE!
MMMRROWWWRRR
IGOR---NO! STAY BACK!
WHAT!?
THE PENTAGRAM! THAT THRICE-CURSED CAT HAS BROKEN THE PENTAGRAM!
5.

CONTINUED AFTER NEXT PAGE

THE MIGHTY MARVEL CHECKLIST
Marvel-ous Mags On Sale Right Now!

FANTASTIC FOUR #96: The Mad Thinker is back—more powerful than ever, and aided by his Androids of Death! 'Nuff said!

SPIDER-MAN #82: This is a special ish, in more ways than one! Starring the eerie menace of—Electro! And wait till you see the art!

SILVER SURFER #13: A doomsday bomb, about to destroy the earth! The Surfer, alone on an isle of death! It's drama beyond compare!

AVENGERS #73: The Black Panther battles alone—against the sinister Sons of the Serpent! An instant classic!

THOR #173: All of you could ask for—and more! Ulik unleashed! The Ringmaster and his Circus of Crime! And action! Action! Action!

CAPTAIN AMERICA #123: Can a female defeat Cap? Don't answer till you meet Suprema, deadliest of the species!

X-MEN #65: The return of the most unexpected mutant of all! Plus—a battle royal against—the Star Spawn!

DAREDEVIL #61: The leering, lethal Jester—the cunning Cobra—the unstoppable Mr. Hyde! And all they want is—DD's death!

HULK #125: The Absorbing Man is back—and ol' Green-Skin's got him! Or—is it the other way around? The answer'll rock ya!

IRON MAN #23: There's never been a hired assassin like—the Mercenary! If you like duel-to-the death thrills, this one's for you!

SUB-MARINER #23: At last! The warlord Krang strikes back! Plus—the menace of Orka, the Human Killer Whale!

SGR. FURY #75: We call it "The Deserter!"—and you'll call it one of the greatest war-mags of all time! We kid you not!

TOWER OF SHADOWS #4: Marvel at its most macabre—with three of the most far-out fantasies of all! Watch out for falling bats!

MARVEL TALES #25: The web-spinner—the thunder god—and the battling, blazing fireball! Together again in one mag—and terrific!

MARVEL SUPER-HEROES #25: The Man Without Fear—and the Mutants Without Peer—in other words, DD and the X-Men ··· and a green-skinned surprise!

AND, OF COURSE—

MY LOVE #4—WHERE MONSTERS DWELL #2—RINGO KID #2—KID COLT OUTLAW #143—MILLIE THE MODEL #180—CHILI #11—MAD ABOUT MILLIE #9—HOMER THE HAPPY GHOST #3— and **PETER THE LITTLE PEST #3!**

and, STILL ON SALE—

CHAMBER OF DARKNESS #3: The night is dark—the moon is full—and mysterious Marvel's back with three of its spookiest tales yet!

CAPT. SAVAGE #18: It's action time—as Simon Savage blasts his way out of a death camp in the war-torn Pacific!

MARVEL'S GREATEST COMICS #25: The F.F.—fighting side by side with the Sub-Mariner! Not to mention Iron Man and Doc Strange!

Plus **OUR LOVE STORY #3—RAWHIDE KID #74**—and maybe another mag or two even we can't remember!

Whew!

EXCITING NEW CLUB
MARVELMANIA INTERNATIONAL
JUMBO POSTERS DECALS
EVERYTHING FULL COLOR

JOIN NOW AND RECEIVE ALL THIS !! WITH YOUR MEMBERSHIP

JUMBO POSTER 2 FEET BY 3 FEET
2 POSTERS COVER A DOOR

POSTER VALUE $1.50

DECAL SHEET 1 FOOT x 1 FOOT

DECAL SHEET VALUE $1.50

ONLY $1.75 PLUS .25 POSTAGE AND HANDLING

EXTRA BONUS
JOIN NOW AND RECEIVE 11 EXTRA DECALS

DECAL 5½" HIGH VALUE $.50
JUMBO DECAL

HERE IS MY $1.75 PLUS .25 POSTAGE AND HANDLING
PLEASE RUSH MY MEMBERSHIP KIT...

SEND TO MARVELMANIA: DEPT. M
P.O.B. 718, CULVER CITY, CALIF. 90230

PRINT NAME _____ AGE ____
ADDRESS _____
CITY _____ STATE _____ ZIP _____

MONEY BACK GUARANTEE!! ADD .50¢ FOR CANADIAN AND EUROPEAN ORDERS!! ALLOW 3 TO 4 WEEKS DELIVERY!!

50th ANNIVERSARY SPECIAL BONUS OFFER

OFFICIAL NFL HELMETS

4 FOR ONLY $1

BEAUTIFUL MINIATURE REPLICAS

FOR KIDS FROM 6 TO 60

Now, to commemorate the 50th anniversary of Professional Football, we offer these beautiful miniature toy helmets—exact duplicates of all the National Football League team colors and insignias. Imagine the surprise and delight as you build your own special collection of all your favorite PRO FOOTBALL TEAMS. You will be thrilled when you yourself put on the teams' insignias and stripes you receive with the helmets. These miniature PRO FOOTBALL HELMETS are complete in every detail, even down to the tiny detachable face-guards. They are a football fan's ideal, a collector's delight, and a treasured toy in the family for years and years to come.

START YOUR COLLECTION NOW

Hours and Hours of Fun and Excitement for the Whole Family. ASSEMBLE THEM... SHOW THEM... EVEN TRADE THEM. Be among the first to start this exciting collection. Make your child the hero of the neighborhood with this 50th Anniversary Gridiron Classic. These little helmets are available in sets of four for only $1.00 as listed below.

Pro-Football Merchandising, Inc. Dept. F-501
4806 Bergenline Avenue
Union City, N. J. 07087

Set A
New York Giants
Dallas Cowboys
Washington Redskins
Philadelphia Eagles

Set B
Cleveland Browns
Pittsburgh Steelers
New Orleans Saints
St. Louis Cardinals

Set C
Green Bay Packers
Minnesota Vikings
Chicago Bears
Detroit Lions

Set D
Baltimore Colts
Los Angeles Rams
San Francisco 49er's
Atlanta Falcons

SPECIAL BONUS OFFER!
ALL 16 HELMETS ONLY $3.00
PLUS 2 FREE DISPLAY GOAL POSTS
with OFFICIAL N.F.L. EMBLEMS

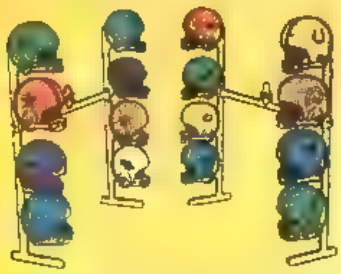

Yes, if you wish to purchase all 16 HELMETS at one time, you will save $1.00 on the purchase price, and in addition, receive 2 goal posts complete with N.F.L. insignia. These goal posts are specially designed to display all 16 little helmets.

ALSO AVAILABLE: ALL 10 OFFICIAL A.F.L. HELMETS PLUS GOAL POST FOR ONLY $2.

Pro-Football Merchandising, Inc. 4806 Bergenline Avenue, Union City, N. J. 07087

Pro-Football Merchandising, Inc. Dept. F—501
4806 Bergenline Avenue
Union City, N. J. 07087

Gentlemen:
Please send me the following HELMET SETS:

☐ Set A $1.00 plus 25¢ post. & hdlg. ☐ Set C $1.00 plus 25¢ post. & hdlg.
☐ Set B $1.00 plus 25¢ post. & hdlg. ☐ Set D $1.00 plus 25¢ post & hdlg
☐ All 16 N.F.L. HELMETS $3.00 postpaid. Plus 2 FREE GOAL POSTS
☐ All 10 A.F.L. HELMETS $2.00 postpaid. Plus 1 FREE GOAL POST

I enclose cash, check or money order. Sorry, no C.O.D.

Name_____
Address_____
City_____ State_____ Zip_____

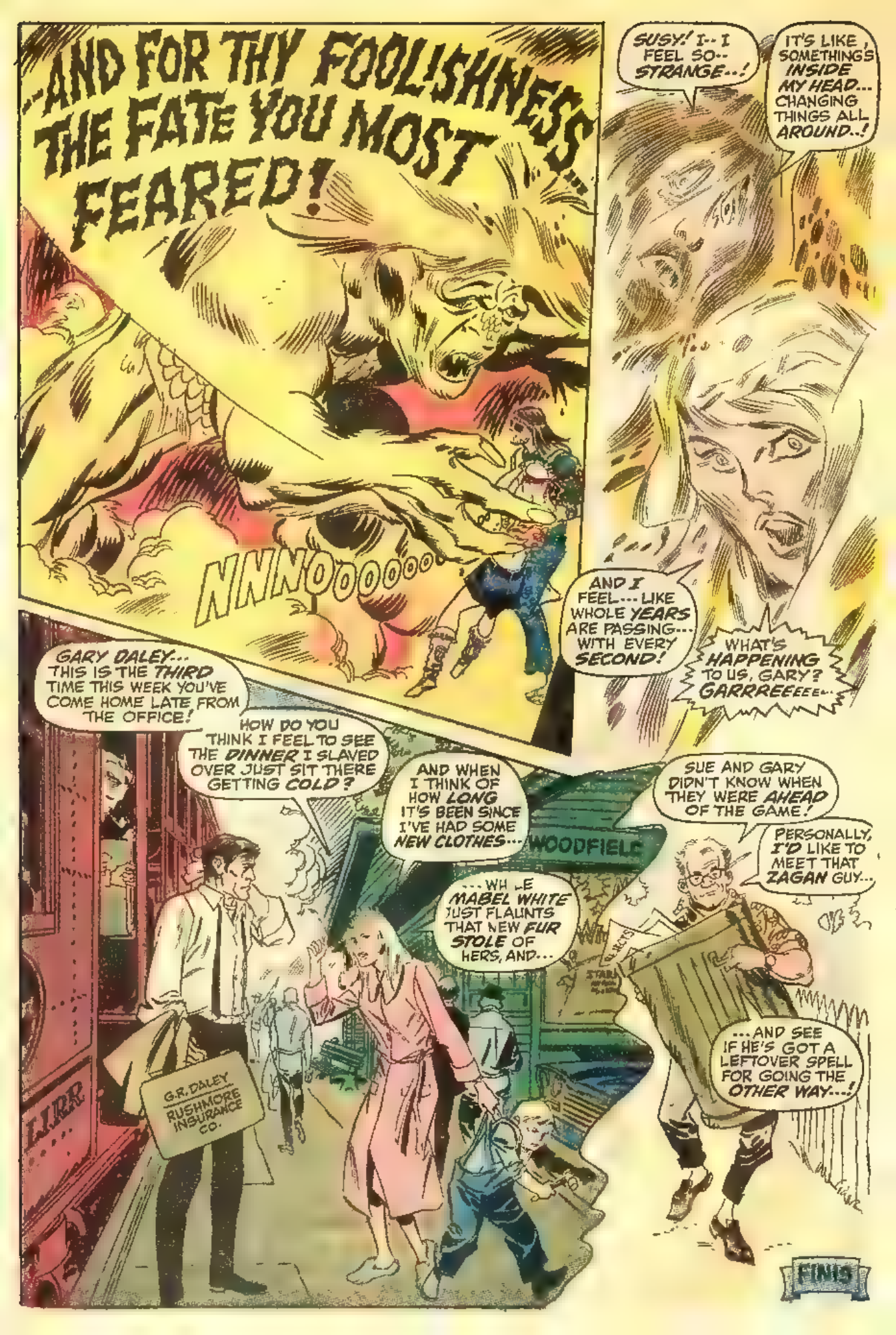
...AND FOR THY FOOLISHNESS... THE FATE YOU MOST FEARED!
NNNOOOOOO...
SUSY! I-- I FEEL SO-- STRANGE--!
IT'S LIKE, SOMETHING'S INSIDE MY HEAD... CHANGING THINGS ALL AROUND--!
AND I FEEL--- LIKE WHOLE YEARS ARE PASSING--- WITH EVERY SECOND!
WHAT'S HAPPENING TO US, GARY? GARRREEEEE--
GARY DALEY... THIS IS THE THIRD TIME THIS WEEK YOU'VE COME HOME LATE FROM THE OFFICE!
HOW DO YOU THINK I FEEL TO SEE THE DINNER I SLAVED OVER JUST SIT THERE GETTING COLD?
AND WHEN I THINK OF HOW LONG IT'S BEEN SINCE I'VE HAD SOME NEW CLOTHES---
---WHILE MABEL WHITE JUST FLAUNTS THAT NEW FUR STOLE OF HERS, AND---
SUE AND GARY DIDN'T KNOW WHEN THEY WERE AHEAD OF THE GAME!
PERSONALLY, I'D LIKE TO MEET THAT ZAGAN GUY...
---AND SEE IF HE'S GOT A LEFTOVER SPELL FOR GOING THE OTHER WAY---!
G.R. DALEY
RUSHMORE INSURANCE CO.
WOODFIELD
L.I.R.R.
FINIS

SIT THERE, MICHAEL ROYAL---SIT THERE AND LISTEN TO THE FRANTIC PLEAS OF YOUR OLD FRIEND, PETER LESTER! REMEMBER, ROYAL? LESTER FINANCED YOU WHEN YOU WERE BROKE---AND NOW--- NOW YOU'RE ABOUT TO BANKRUPT HIM---PUT HIM OUT OF BUSINESS!
NICE GUY, ROYAL! A MAN AFTER MY OWN HEART---EH? AND, ANYTHING ELSE YOU CAN GRAB!! BUT YOUR LUCK IS ABOUT TO CHANGE! YOU'RE ABOUT TO HAVE A RUN-IN WITH---
ONE LITTLE INDIAN!
WELL, PETEY BOY, MAKE UP YOUR MIND! ARE YOU SIGNING THESE CONTRACTS, ---OR NOT?
FOR HEAVEN'S SAKE, MIKE---IF YOU KEEP PUSHING, I'LL BE WIPED OUT IN SIX MONTHS!
WE'VE BEEN FRIENDS FOR YEARS, MIKE ---WHY ARE YOU TRYING TO RUIN ME---TO DESTROY MY BUSINESS?
NOT TRYING, PETER---I AM DESTROYING YOUR BUSINESS!
BUT, IT'S NOTHING PERSONAL ---SO PLEASE, NO HYSTERICS!
EDITED AT MIDNIGHT BY STAN LEE!
WRITTEN UNDER A FULL MOON BY MARVIN WOLFMAN!
ILLUSTRATED AT THE CRACK OF DAWN BY GENE COLAN!
DAN ADKINS INKER
SAM ROSEN LETTERER

NOTHING PERSONAL???

HOW CAN IT BE ANYTHING BUT PERSONAL?

HOW CAN YOU JUST SIT THERE SO CALMLY? DON'T YOU KNOW WHAT YOU'RE DOING TO ME??

OF COURSE I DO, PETER! I KNOW EXACTLY WHAT I'M DOING!

NOW JUST RELAX ---ENJOY YOUR DINNER, AND DON'T WORRY... I'M PAYING FOR IT!!

YES, ROYAL... YOU'RE PAYING FOR IT...MORE THAN YOU KNOW!

YOU'RE HEARTLESS, MIKE! J--JUST HEARTLESS..

HEY, BEEG-BOYS... YOU WANT LOLA SHOULD TELL YOUR FUTURES?

I ALREADY KNOW MY FUTURE, BABY... AND IT'S GONNA BE VERY SUCCESSFUL ...RIGHT, PETE?

YOU LAUGH AT LOLA, MEESTER, AN' YOU MAKE BEEG MEESTAKE! LOLA LOOK EENTO YOUR PALM AND TELL THAT YOU WERE BORN ON THE CUSP OF SCORPIO!

THAT'S RIGHT! I WAS!!

YOU ARE A MEAN ONE, BEEG BOY...YOU WOULD HURT YOUR BEST FRIEND EEF YOU COULD MAKE A BUCK!

NOT BAD, BABY...SO FAR YOU'RE BATTING A THOUSAND!

WHAT ELSE CAN YOU READ IN MY PALM?

DEATH!

REALLY? HOW AM I SUPPOSED TO DIE...ATTACKED BY AN ENRAGED TEA LEAF??

YOU STEEL LAUGH AT LOLA?

BUT THERE EES DEATH IN YOUR FUTURE... AND EET WEEL BE VERY SOON!

CONTINUED AFTER NEXT PAGE

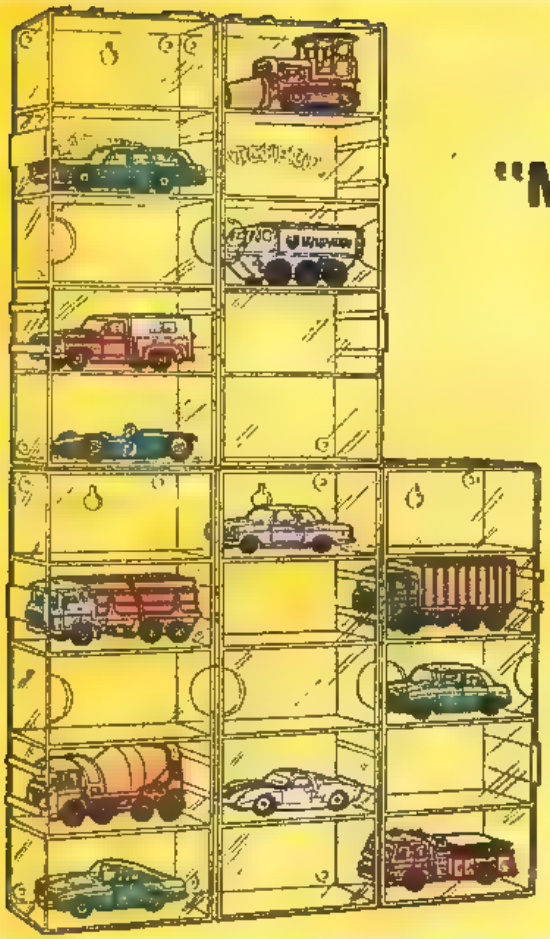

BUILD A WHOLE "MATCHBOX®" CAR CITY IN YOUR ROOM.

Wouldn't it be fun to make a see-through skyscraper as high as your ceiling? Or garages as wide as your wall? You can. All you need is your imagination and snap-together "MATCHBOX" Home Displays. Each plastic display holds 5 models. And they stand on the floor or a table or hang on a hook. And they'll keep your whole "MATCHBOX" collection neat and clean and on view. Buy one or two whenever you can. And don't worry if your city takes time. Remember, Rome wasn't built in a day.

"MATCHBOX" Home Displays at your "MATCHBOX" dealer now. 49¢ each.

For free catalogue and request to

FRED BRONNER CORPORATION,
a Division of Lesney Products & Co. Ltd.
120 East 23rd Street, New York, N.Y. 10010

BOYS 12 or older — MAKE $1 to $5 Weekly in Your Spare Time

Sell GRIT

"America's Greatest Family Newspaper"— **the popular publication in 1,200,000 homes**

MAKE **5¢ PROFIT** on every copy

WIN PRIZES LIKE THIS TOO

Camera, Watch, Radio, Sports Equipment, Bike Equipment, Hunting Knife, Models and other things boys like.

Grab this opportunity to have your own profitable business. GRIT will help you get started—send you papers and selling helps. You pay only for the papers you sell until you know how many to order.

GRIT is easy to sell. It is the favorite newspaper for more than 1,200,000 families from coast to coast every week.

You can build up a big sale quickly by showing your copies to friends and neighbors. Get started at once!

Print Name and Address Below

If You Are a Boy 12 Years Old or Older

MAIL THIS TODAY

In an Envelope

Papers sent only to boys in Cont. rental U. S.

GRIT PUBLISHING CO., Williamsport, Pa. 17701 MC2-0

Send my first bundle of papers, selling helps and prize offers

Name

Are You a Boy? Age Date Born Year

In Care of

Street and No. R. F. D.

Post Office State

Zip Code No

Print Your Last Name Plainly Here

LOLA TELL YOU EVEN THOUGH YOU LAUGH AT HER...
YOU WEEL DIE IN THE PRESENCE OF AN INDIAN!!

FAT CHANCE!! AND JUST WHEN IS ALL THIS GOING TO HAPPEN?
NO MORE! I CAN REVEAL NOTHING ELSE TO YOU!
COULDN'T YOU COME UP WITH SOMETHING BETTER THAN THAT??
HEY LADY... WATCH WHO YOU RE BUMPIN' INTO!
HANG ON, BABY! DON T YOU WANT TO GET PAID?

CRAZY DAME! WELL, I GUESS IT TAKES ALL KINDS OF CREEPS TO MAKE THE WORLD!!
I GUESS SO! LOOK, MIKE, I'M LEAVING... I'VE HAD ENOUGH FOR THIS EVENING!
HOLD ON... I LL GO DOWN WITH YOU!

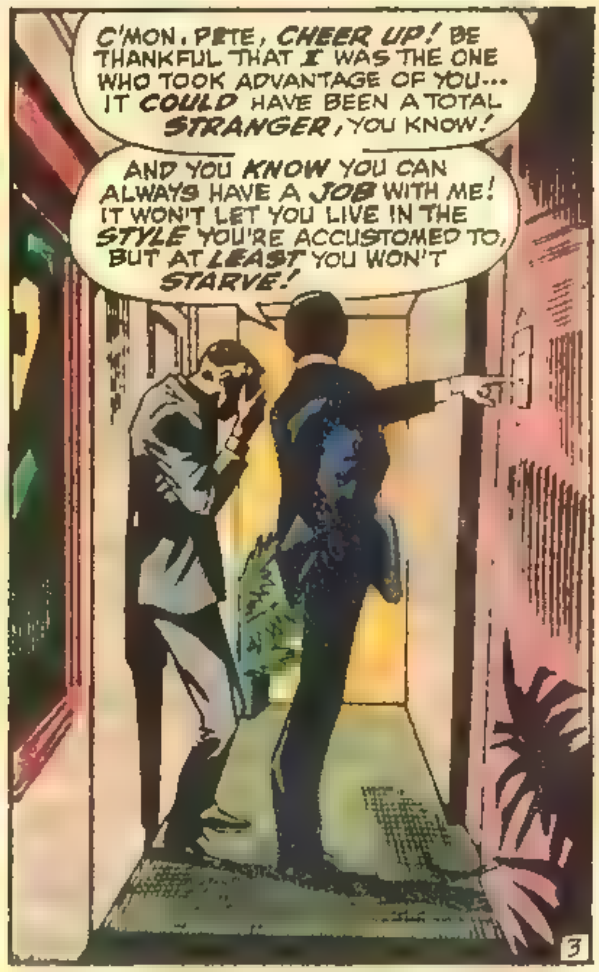
C'MON, PETE, CHEER UP! BE THANKFUL THAT I WAS THE ONE WHO TOOK ADVANTAGE OF YOU... IT COULD HAVE BEEN A TOTAL STRANGER, YOU KNOW!
AND YOU KNOW YOU CAN ALWAYS HAVE A JOB WITH ME! IT WON'T LET YOU LIVE IN THE STYLE YOU'RE ACCUSTOMED TO, BUT AT LEAST YOU WON'T STARVE!

THE NEXT DAY IS SPENT WOOING FUTURE CLIENTS! AND, AS YOU RETURN TO YOUR OFFICE LATER THAT AFTERNOON...
GYPSIES! INDIANS! WHAT A LOT OF GARBAGE!

...YOU'RE WHISTLING HAPPILY...NO INDIAN CURSE IS GOING TO BOTHER MIKE ROYAL...
IS IT???
ULP!!!
CARS

FUNNY... FOR A SECOND I...
BUT IT'S JUST A COINCIDENCE... THERE MUST BE HUNDREDS OF THESE CIGAR STORE INDIANS IN THE CITY...!
IT DOESN'T MEAN ANYTHING!

DOESN'T IT?? LOOK UP, ROYAL... UP TO THE TOP OF THAT BUILDING... THAT SOLID BLOCK OF GRANITE THAT HAS BEEN WAITING FIFTY YEARS TO FALL... JUST FOR YOU!!!

GET OUT OF THE WAY, ROYAL... MOVE IT!!!
MISTER!! LOOK OUT!!

YOU OKAY, MISTER? YOU SURE YOU'RE ALL RIGHT?
YEAH..YEAH... FINE! LEMMEE ALONE!!

RUN TO YOUR OFFICE, ROYAL... YOU'LL BE SAFE THERE...!
I DON'T BELIEVE IN THAT GYPSY CURSE ...BUT...BUT, RIGHT AFTER SEEING THAT CIGAR STORE INDIAN...
NO! I'VE BEEN WORKING TOO HARD... GOTTA GET AWAY!
MISS PAGE!!
COMING, MR. ROYAL!

GOOD AFTERNOON, MR. ROYAL! HOW DO YOU LIKE MY NEW INDIAN DRESS?
WHAAA?? INDIAN? NOOOO!!!

MR. ROYAL! THAT WINDOW!! LOOK OUT!!
STAY BACK... GET AWAY!!!

DON'T TOUCH ME!!
MR. ROYAL... HOLD ON... DON'T STRUGGLE!!!
KEEP YOUR HANDS OFF ME!! GOT TO GET AWAY!

NOW WHERE WILL YOU GO, ROYAL?!!
GOTTA GET HOME... ONLY SAFE PLACE TILL I CAN GET OUT OF TOWN!
I DUNNO ABOUT ANY CURSE... BUT THIS SURE ISN'T MY DAY!!

TOO LATE, ROYAL...!

BANG! BANG!!

OH NO!!

YOU'RE DEAD, PALE-FACE!

BEHIND YOU..!!

EEEEYYAAGGHH!!!!

SCREEEECH!!

C'MON, MAN--- CALM DOWN!! THERE CAN'T BE ANY REAL CURSE!

BUT IF THERE ISN'T... IF NONE OF THIS IS REALLY HAPPENING ...THEN I'M GOING MAD!!

I'VE GOTTA SEE THAT GYPSY!!

THE FULL MOON BATHES THE SKY-SCRAPERS IN AN EERIE GLOW... SHADOWS FALL HAPHAZARDLY ON THE STREETS BELOW! AND YOU, MIKE ROYAL, YOU WALK NERVOUSLY THROUGH THOSE SHADOWS...
EXCUSE ME, SIR... WOULD YOU BE SO GOOD AS TO HOLD THIS URN FOR BUT A SECOND! I MUST BRING MY LUGGAGE INTO THIS ELEVATOR!
HUH?? YEAH... SURE..!
YOU KNOW YOU SHOULDN'T ASK, BUT THE WORDS FORCE THEIR WAY OUT...
WH-WHAT'S INSIDE TH-THIS..?
ASHES, SIR! THE MOST REVERED ASHES OF MY DEPARTED FATHER ...THE AMBASSADOR FROM INDIA...!
YOU STEP INTO THE ELEVATOR TO THE SKYTOP RESTAURANT WHERE LOLA WORKS! BUT IT STOPS A FEW FLOORS SHORT OF THE TOP...
...THE AMBASSADOR F-FROM...? ≡CHOKE≡!!
ZZZZZ
SNAP
EYAAAAH!
AND THEN YOU CAN'T HEAR ANYTHING...NOT THE STATIC NOISE ABOVE YOU AS THE ELEVATOR CONTROLS SUDDENLY SHORT-CIRCUIT...AND NOT THE SOUND OF THE SUPPORTING CABLES AS THEY SNAP AND THE ELEVATOR PLUNGES MADLY DOWNWARDS! ALL YOU CAN HEAR IS A LONG, TERRIFYING SCREAM...
AND YOUR LAST THOUGHT IS THAT THE SCREAM IS YOURS!
The END

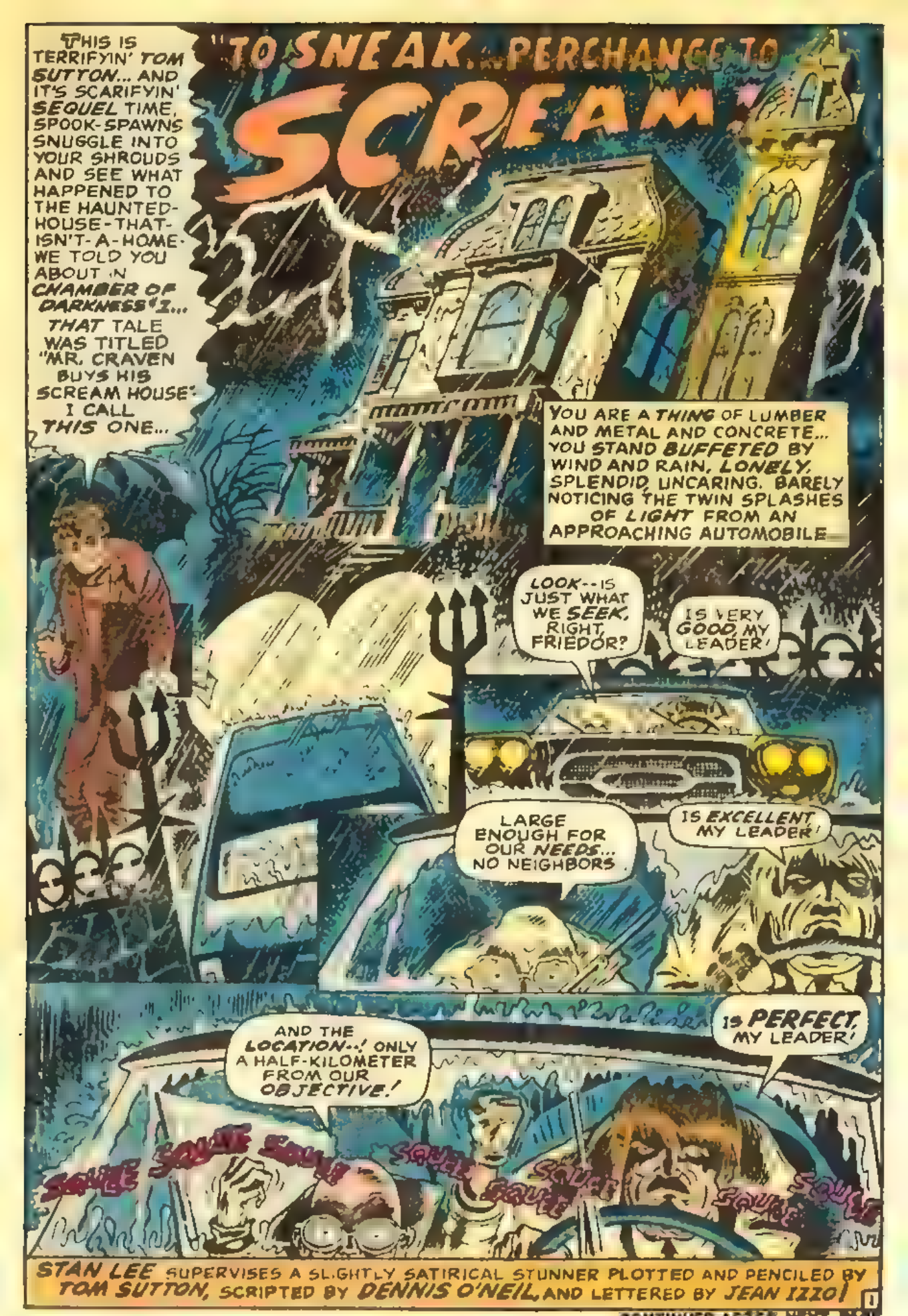

CONTINUED AFTER NEXT PAGE

APPROVED FOR VETERANS

Coast-to-Coast Shortage of Trained Draftsmen Opens Thousands Big Salary Jobs for Beginners!

Now you can take your pick of thousands of big salary jobs open to Draftsmen (see "help wanted" sections of metropolitan newspapers) Huge nationwide demand . U.S. Dept. of Labor reports "42% more Draftsmen needed in next 10 years—not enough applicants to fill drafting jobs available now!" Our easy "Quick-Learn" Method has helped hundreds toward good income, security and prestige as Draftsmen. Why not you?

YOU NEED NO DRAWING SKILL . . . NO TECHNICAL ABILITY

NASD's staff of Professional Draftsmen guide you step-by-step. With our spare time home-study plan you work on actual projects. Makes learning fun—easy to remember, too. Many graduates have succeeded with only grade school training. Others report good earnings drafting part time while still learning!

. . . when you train at home with NASD for a

HIGH PAY JOB IN DRAFTING!

Earns $820 Month!

"My first position after completing your course jumped my income from $350 to $820 per month."—G. W., Tenn.

Big Promotion!

"I was promoted from the production line ahead of 4 others and got a good pay raise." W. A., Wisc.

RUSH COUPON FOR FREE KIT...

Mail coupon today for FREE "DRAFTING CAREER KIT," Sample Lesson, Drafting Aptitude Test including intriguing new 5 Way Drafting Instrument & 20 page Book "Your Future in Drafting"—jam-packed with revealing facts on your opportunities to win top pay and job security in Drafting. No salesman will call. Everything sent FREE and WITHOUT OBLIGATION. Write today!

North American School of Drafting, Dept. 1017
4500 Campus Dr., University Plaza, Newport, Calif. 92660

Rush "DRAFTING CAREER KIT", including Book, Sample Lesson, Aptitude Test & Drafting Instrument ALL FREE! *No salesman will call.* G.I. Approved

NAME _____ AGE _____
ADDRESS _____
CITY _____ STATE _____ ZIP _____

A home study program in association with Cleveland Engineering Inst.

*Precision Drawing Instrument Set, Professional Drafting Board Outfit & Fingertip Tilting Drafting Table are given to you with your complete North American Course in Drafting

---

we buy & sell comic books

MARVEL COMIC CHECK LIST & PRICE LIST

32 page pocket size booklet .25¢
sample protective comic bag also sent
D.C. comic list available at .25¢ both lists .50¢
If interested in selling send me a list of what you have for sale

ROBERT BELL • BOX 18 • HAUPPAUGE, N.Y. 11787

STAMP COLLECTING OUTFIT

A packet of worldwide stamps, 8 Triangles, 2 Diamonds, animals, insects, flowers, ships, man-in-space, New African Nations, etc. Plus a packet of hinges, perforation gauge and millimeter scale, watermark detector ONLY 25¢. Plus, stamps for your examination from our approval service which can be cancelled anytime. Buy what you want or none, and return those not wanted in 10 days.
L. W. BROWN, Dept. NMC, Marion, Mich. 49665

1c THOUSANDS OF BEAUTIFUL STAMPS

1¢ each and up — Why pay more when you can get the best for less. Write today for approvals.
PENNY STAMP SERVICE, Orange, Cal. 92669

OLYMPICS, ROCKETS U.N. STAMPS

Only **10¢**

Giant Stamp Collection including Astronauts, Satellites, Moonrockets, Boy Scout Issue, Complete UN Set, Recent Olympic and Sport issues from many countries etc. Plus 8 Stamp Dictionary and Approvals. Everything 10¢.
STAMPEX, Box 47-RMV White Plains, New York

RARE OLD U.S. FLAG STAMPS AIRMAILS.

Famous Americans, Presidents, Commems. ON APPROVAL. .10¢ mailing charges. FREE GIFT to BUYERS of approvals ONLY.
METROPOLITAN STAMPS, Box 312 MVC, Jackson Heights, N. Y. 11372

BETTER U.S. APPROVALS

To introduce our BETTER U.S. APPROVALS we offer 15 of the most wanted U.S. stamps, including a Columbian, Bi-cents, Army-Navy, Famous American, Airs and other Commems, for only 10¢.
OCEAN STAMP CO., Box 54-D, Brooklyn, N.Y. 11228

---

49 DIF. BONANZA 10¢

8 Triangles, 2 Diamonds, Mexico Sports, Scout, Antarctica, Animals, Insects, Flowers, Sets, Plus a book of Approvals returnable without obligation.
TRU VALUE, Box 2935, Santa Fe Springs, Cal. 90670

LONGER NAILS

IN MINUTES! Like Movie Stars With Amazing New STA-LONG NAIL BUILDER.

No longer hide your hands because of unsightly fingertips. New STA-LONG NAIL BUILDER transforms broken, split or brittle nails into long, hard and glamorous tips. Not a paste on that may fall off, but a nail builder used like a polish to restore and build up your own nails in minutes. Looks as natural. Lasts. Carry on with your everyday chores without fear of splitting or peeling. Have attractive nails at all times. Stays on until your own nails grow out.

SEND NO MONEY! Free 10 day trial Just send name and address. Pay postman $1.98 plus postage for a complete STA-LONG NAIL BUILDER or send $1.98 with order and we pay postage. 2 kits $3.50. 10 DAY TRIAL. MUST SATISFY OR MONEY BACK.
CONOVER HOUSE DEPT.516 BOX 373 Church Street, N.Y.C. 10008

BE TALLER *Instantly!*

BY FULL 2"

Tired of being called shorty? Slip these invisible pads in any pair of shoes. Now step into them and look 2 inches taller! THE SAME INCREASE AS EXPENSIVE HEIGHT IN CLOSING SHOES. Get your new poise and self-confidence back! Success and romance may come as it happens! LIGHT WEIGHT FOAM RUBBER COSHION CORK PADS fit securely in shoe heels. Scientifically designed for walking comfort. Odor resistant. Worn by thousands. Durable shock absorbing. State Men's or Women's shoe size.

SEND NO MONEY! Free 10 Day Trial!

Just send name and address. Pay postman on delivery only $1.98 plus postage per pair of LIFTEE HEIGHT INCREASE PADS. Or send cash $1.98 with order and we pay postage. 2 pairs $3.50. 10 DAY TRIAL. MUST SATISFY OR MONEY REFUNDED.

THE LIFTEE CO. Dept. N302 Box 608, Church St. N.Y.C. 10008

---

50 YEARS OLD

15 different U.S. stamps of least 50 years old—10¢ with low priced U.S. Approvals
JAXON STAMP COMPANY
Box 148-C, Brooklyn, New York 11230

RARE STAMP FREE

Also new packet Aden to Urundi, with Kennedy, Triangles, Space, Sports, Ships, Dogs, Cats, Reptiles, plus others. All free. Send 10¢ for mailing.
Empire Stamp Co., Dept. 16 Toronto, Canada

U.S. STAMPS *FREE!*

Yours FREE—bargain of 50 diff. U.S. Stamps "On Approval". ALL U.S. Stamps incl. ALL U.S. Commemoratives. Also all Foreign Sets and Singles, all Triangles, Coronations, etc. Try our "Superior Approvals" literature too. Send 25¢ for handling.
GLOBUS STAMP CO., 276 Park Ave. So. New York, N.Y. 10010. Dept. 323

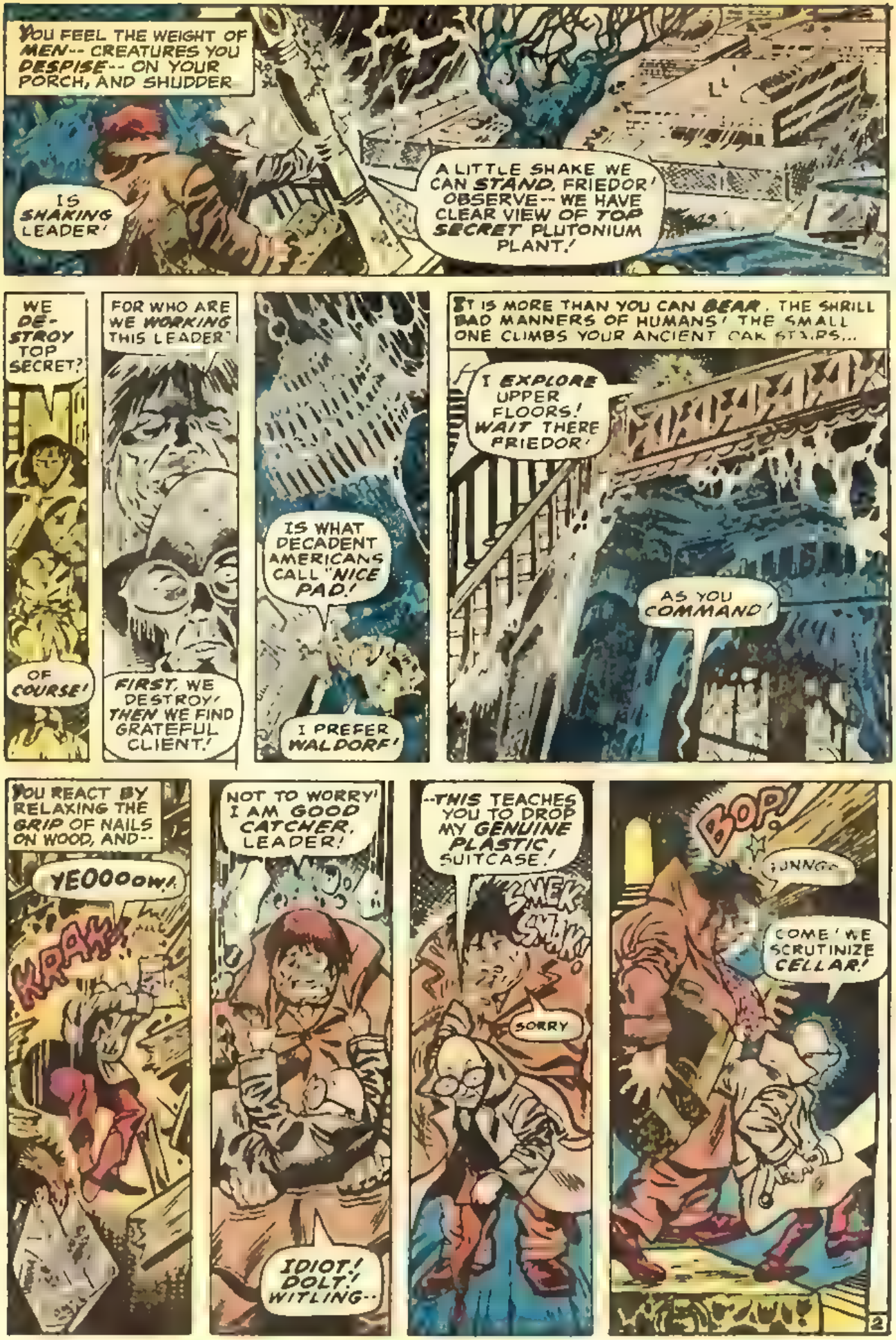
YOU FEEL THE WEIGHT OF MEN-- CREATURES YOU DESPISE-- ON YOUR PORCH, AND SHUDDER
IS SHAKING LEADER!
A LITTLE SHAKE WE CAN STAND, FRIEDOR! OBSERVE-- WE HAVE CLEAR VIEW OF TOP SECRET PLUTONIUM PLANT!
WE DE-STROY TOP SECRET?
OF COURSE!
FOR WHO ARE WE WORKING THIS LEADER?
FIRST, WE DESTROY! THEN WE FIND GRATEFUL CLIENT!
IS WHAT DECADENT AMERICANS CALL "NICE PAD!
I PREFER WALDORF!
IT IS MORE THAN YOU CAN BEAR. THE SHRILL BAD MANNERS OF HUMANS! THE SMALL ONE CLIMBS YOUR ANCIENT OAK STAIRS...
I EXPLORE UPPER FLOORS! WAIT THERE FRIEDOR!
AS YOU COMMAND!
YOU REACT BY RELAXING THE GRIP OF NAILS ON WOOD, AND--
YEOOOOW!
KRAK!
NOT TO WORRY! I AM GOOD CATCHER, LEADER!
IDIOT! DOLT! WITLING--
--THIS TEACHES YOU TO DROP MY GENUINE PLASTIC SUITCASE!
SMEK SMAK!
SORRY
BOP!
COME! WE SCRUTINIZE CELLAR!
2

BRRR... IS CHILLY AND DAMP! ALSO CLAMMY!

BUT SUPERB, TOO! BIG ENOUGH TO HIDE OUR EQUIPMENT! DEEP ENOUGH SO NO ONE WILL HEAR IT!

THEIR VOICES ECHO THROUGH YOUR VAULTED CHAMBERS... AND YOU SENSE THE EVIL IN THEIR WORDS! YOU REMAIN STILL, BIDING YOUR TIME...

THEN, THE NEXT EVENING, UNMARKED TRUCKS DELIVER UNMARKED CRATES..

HURRY, FRIEDOR! TO THE CELLAR!

THIS I DO NOT LIKE, LEADER! I FEEL SOMEONE IS... WATCHING US!

NONSENSE! THERE IS NO ONE IN THE HOUSE-- NO ONE!

IS PERHAPS THE HOUSE ITSELF?!

PAH! SUCH TALK IS UNBECOMING TO A MASTER SPY!

NOW, CONNECT THE GENERATOR TO THE CONSOLE!

IT IS DONE!

GOOD! WE NOW TEST THE VIEW-SCREEN!

NO NO! WE ARE ZEROED IN ON THE PLUTONIUM PLANT TO PERFECTION!

IS TOP SECRET NO MORE, EH, LEADER!

IS ALL IN READINESS?

INDEED! SPECIAL CRITICAL-MASS BOOSTER IN TOWER IS READY TO BOMBARD FACTORY WITH BEAM

..WHICH MAKES INSTANT ATOMIC BOMB OF ENTIRE STOCKPILE!

SHAME COURSES THROUGH YOU... YOU WISH ONLY TO BE LEFT ALONE! YET, EVER SINCE UNSPEAKABLE RITES WERE PERFORMED WITHIN YOU A CENTURY AGO--RITES WHICH INCIDENTALLY GAVE YOU INTELLIGENCE-- MEN HAVE INSISTED ON USING YOU FOR EVIL!

YOU SENSE THAT, DESPITE THEIR COMIC-OPERA DEMEANOR, THIS PAIR IS THOROUGHLY, HOPELESSLY CORRUPT--!

WILL RAY GUN WORK THROUGH STEADY RAIN?

WILL WORK THROUGH ANYTHING! I TOLD YOU-- IS SPECIAL!

ONE MORE QUESTION... WILL NOT EXPLOSION EXPLODE US?

NO! I HAVE COLLEAGUE COMING IN RESCUE AIRCRAFT!

CONTINUED AFTER NEXT PAGE

$100,000 REWARD!

If adding a solid automotive mechanic skill can add $2500 to your annual income—that adds up to a flat $100,000 over 40 working years. And this is putting it conservatively.

Trained men are always in demand! To get that training, come to us. We've trained thousands of men successfully and we can train you. Find out more—no obligation—send the coupon today!

ICS International Correspondence Schools
Division of Intext

Mail to ICS, Scranton, Pa. 18515

I want that reward! Rush me information on the course I've checked below. B9755M

Name _____ (Please print)

Address _____

City _____ State _____ Zip _____

☐ I am a veteran; tell me how I qualify under the new GI Bill.

☐ Automotive Mechanic
☐ Engine Tune-Up
☐ Body Rebuilding and Refinishing
☐ Automotive Technician
☐ Automatic Transmission Specialist
☐ Automotive Air Conditioning Specialist
☐ Other (specify)

COMIC BOOKS FOR SALE

NEW LIST
New Low Prices

50,000 on hand. The complete Marvel Group from 1961-1968. Also original Capt. America, Human Torch, etc. from 1939-1949. • We also buy comics. Send a list of the ones you are selling.

SEND 25¢ FOR MY LIST

HOWARD M. WOOLFSHIRT
P.O. Box 1102 - Linden Hill Station
FLUSHING, N.Y. 11354

PLAY GUITAR IN 7 DAYS
(OR MONEY BACK)

Top guitarist Ed Gale's revolutionary secret system teaches you to play a beautiful song the first day and any song by ear or note in seven days. Contains 52 photos, 87 finger placing charts, 110 popular and western songs, (words and music), a $1.00 Chord Finder of all the chords used in popular music, a $3.00 Guitarist Book of Knowledge. TOTAL VALUE $7.00 —ALL FOR ONLY $2.98

SEND NO MONEY! Just your name and address, pay postman $2.98 plus C.O.D. postage. Or send $3.00 with order and I pay postage. (Sorry, no C.O.D. outside Continental U.S.A. — please remit with order).

Unconditional Money-Back Guarantee
ED GALE
STUDIO 195 B AVON BY THE SEA, N.J. 07717

FREE COMIC LIST

SEND STAMPED SELF ADDRESSED ENVELOPE TO:
COMIC SALES CO. BOX M-352
BROOKLYN, N. Y. 11211

FUN 'N MAGIC PAC

ALL THIS ONLY $1.00 (Reg. 2.50 Value)

Screaming Eagle Decal, Disappearing Cards, "T" Puzzle, Lover's Fun Cards, Back Seat Drivers License, Vanishing Wonder Vase Thrower, Smallest Playing Cards, Swiss Warbler, Amazing Age Cards and Two Card Monte. Plus Giant 180 Page Illustrated Catalog. Satisfaction Guaranteed or Money Refunded.

ELBEE COMPANY — DEPT. 1
P. O. Box 7408 — San Antonio, Texas 78207
1,500,399 Tricks, Jokes, Novelties

SURFING HELMET

Heavy Construction Helmet With Decals. Liner Kit

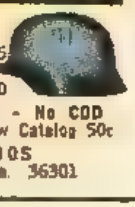

☐ Black $2.75 ☐ Chrome $3.75
☐ Blue Metal Flake $3.75
☐ Maltese Surfer's Cross $1.00

Order Now - We Pay Postage - No COD
Canada & Foreign Add 75c - New Catalog 50c

MONSTER STUDIOS
Box 146-M, Dothan, Ala. 36301

UNITED STATES, FOREIGN & CANADA COINS

1 U.S. Large Cent (poor)	2.00	Canada Half Dollar Silver	2.00
2 Diff. Indian Head Cents	1.00	Canada Silver Dollar	5.00
1909 VDB Lincoln Cent	2.00	20 Assorted Foreign Coins	2.00
1943 P D S Steel Cent Set	1.00	10 For Coins 50 yrs. old	2.00
3 Liberty Head Nickels	1.25	D Boone ½ Dol. Med. unc	1.00
100 year old Banknote	2.00	G Wash ½ Dol Med. unc	1.00
Confed. Replicas ½ Dol. or 3 Diff.		Notes or Set of Stamps ea.	.25
Set of 9 Japanese Invasion Notes for U.S. 1¢ to $1.00			3.00
Canada Small Cent Collection—1940 to 1969 Complete			3.00
Lincoln Cent Collection—1940 to 1969, Complete in Holder			5.00

SPRUCELAND M25, P.O. Box 186, Springfield, Mass. 01110

PETS PETS

Pen raised baby Raccoons Monkeys, Skunks, Wolves and many other kinds and types of pets. Hawks, Falcons, Owls for hunting. Reptiles, Books, Traps, Cages, etc. Send $1.00 for Big Complete List. Sent postpaid.

Grove Pet Ranch, Box 30-41, Grove, Okla. 74344
Telephone — 918 786-2201

TOO SKINNY?

NEW SCIENTIFIC DISCOVERY HELPS YOU PUT ON WEIGHT

Put on weight with Health Aids Tablets. Improve your figure and looks by adding a few pounds and inches in the right places. Don't be skinny because of bad eating habits. Gain as much weight as you like. Guaranteed safe for Man, Woman, Teen-Agers. Health Aids tablets are packed with pounds gaining calories, Vitamins, Iron, Minerals and other nourishing ingredients, to help you put on weight. Satisfaction Guaranteed or return tablets for refund.

RUSH YOUR ORDER NOW TO

Health Aids Co. Order DEPT MCG28
Box 1, Rugby Sta.
Brooklyn, N.Y. 11203

$1.00 deposit required with c.o.d. orders. Good for limited time only! Send money with your order and save costs of c.o.d. and postage fees.

prepaid	*c.o.d.*
☐ 100 Tablets $2.98	☐ 100 Tablets $2.98
☐ 200 Tablets $4.98	☐ 200 Tablets $4.98
☐ 300 Tablets $7.50	☐ 300 Tablets $7.50

Name
Address
City State Zip

Don't miss this beautiful 17-jewel * shock-protected * unbreakable mainspring * dust-proof watch with second hand & leather band for only $4.50. Watch (guaranteed) will be sent to you direct from France. At the same time you will have a chance to buy items from other countries around the world. Satisfaction & watch both guaranteed.

I enclose $4.50 for your beautiful French Watch

My Name

Address

City, State Zip

Mail To THE ELLICHMAN IMPORTING CO
322 Rosenberg Building
Santa Rosa, California 95404

225 STAMPS FOR ONLY 10¢

Airmails, Pictorials; stamps from strange countries cataloging up to 25¢ ea.! Plus unusual stamps to examine. Buy any or none, return balance, cancel service anytime.

Mystic Stamp Co., Camden 3, New York 13316

NOBODY LOVES THE HULK!

Great New Rock Song
on 45 rpm stereo record

Plus Second Hit:
BETTER THINGS

Available **only** thru this ad.
Send $1. postpaid to:
QUEEN CITY RECORDS
Box 67, Wykagyl Station
New Rochelle, New York 10804

— IT'S HULKERIFIC!

UGLY BROKEN NAILS!

"POSSESS" LONG NAILS IN MINUTES
USE MIRACLE LIQUID NAIL FORMULA #66

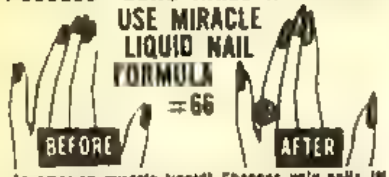

An amazing miracle liquid! Changes ugly nails IN MINUTES into glamorous long nails STRONGER THAN YOUR OWN! Not a weak paste-on nail! Can be trimmed and polished. Stops nails from breaking, splitting and STOPS NAIL BITING! No matter what you do. These beautiful nails will stay on until your own nails grow out. Used by millions! NOW a special introductory offer! A LARGE $5 KIT for ONLY $1.98 No C.O.D. Mail your orders to:

HEALTH AIDS CO., DEPT N12
Box 1, Rugby Sta • Brooklyn, N.Y. 11203

ACT ON T.V. COMMERCIALS FILMS STAGE

Let me show you how to get started in an exciting and rewarding career. Complete guide tells where to go and who to see. Mail $1.00 to CARLSON, 853 7th Ave. Penthouse 30 NYC, N.Y. 10019 Dept. MA

Hawks and Falcons for Hunting

Largest stock of Hawks and Falcons in the United States for hunting. Books and instructions on Hawk and Falcon hunting. Send $1.00 now for our list and complete information.
HUNTING HAWKS, Box 30-221
Grove, Okla. 74344—Telephone 918 786-2201

COMIC-SCIENCE FICTION

Hardbacks, Paperbacks, Creepy, Pulps, Wierd Tales, Amazing, Etc.
Send 25¢ for complete Sales List!
We also buy Science Fiction and Comics. Send Your List
CLINT'S BOOKS
3943-M Main St. K.C., Mo. 64111

MAKE MONEY—SAVE MONEY

MARKET PLACE

For ad rates write Classified, 100 E. Ohio, Chicago 60611

HOBBIES SPORTS SERVICES SCHOOLS

MONEY MAKING OPPORTUNITIES

DOUBLE YOUR MONEY with Wind-up Pictures. $1.00 Refundable. Emco, 728 Carriage Hill, Glenview, Illinois 60025.

Easy to start rubber stamp business at home in spare time. Make up to $16.50 an hour without experience. Facts free. Write to: Roberts, 1513 Jarvis, Room CR-431 A, Chicago, Ill. 60626.

BIG MONEY! NOW! Do Immediate Professional Signpainting. Shortcut, Sure Method. $1.00. PACO, New Fairfield, Conn.

OF INTEREST TO WOMEN

ADDRESSERS and MAILERS needed. Send stamp for information. Lindbloom Brothers, 3636 Peterson, Chicago, 60645.

PENS ink blended with exotic perfumes. Send $1.50 to Campbell, R 1, Box 68, Mojave, Ca.

HOMEWORKERS! $85 Weekly addressing mail for firms. Start immediately! Details, send stamped self addressed envelope. Enterprises, Box 16143-QCG, Phoenix, Arizona 85011.

OF INTEREST TO MEN

Want to Learn Karate? Lightning Course, $1.00. KungFu, Box 16246, Jacksonville, Florida 32216.

Home-study judo booklet, illustrated $1.00. "Realistic Self Defense", Box 131-R, Auburn, New York.

OF INTEREST TO ALL

STARFISH, SEAHORSES, SHELLS, $1.50. Maran, 2233 E. St. Lukes, Baltimore, Maryland 21207.

MOVIE, TV Items, Comics for sale. List 25¢. Rogofsky, Box M1102, Linden Hill, Flushing, New York 11354.

1970 MR. AMERICA CALENDAR. 12 Pictures only $1. Mr America, Box 662, Holyoke, Mass.

Make Money Mailing our Circulars. Everything supplied. Details, 10¢. Box 953-CG, Newark, N.J. 07101.

ASTRONAUT SPACE INCENSE $1.00. Emporium, Box 5184, Detroit 48235.

BARGAINS-CATALOGS

GIANT FREE CATALOG. Nearly 4000 scientific bargains. War Surplus. Astronomical and spotting telescopes, binoculars, microscopes, magnifiers, periscopes, lenses, prisms, optical kits. Request Catalog "CP". Edmund Scientific Co., 300 Edscorp Bldg., Barrington, New Jersey 08007.

GOVERNMENT SURPLUS, patches, insignias, moon landing souvenirs. Catalog $1.00. Bargain House, Hawthorne, N.Y. 10532.

JEEPS Typically From $53.90. Trucks From $78.40. Airplanes, Typewriters, Boats, Clothing, Camping, Sporting, Photographic, Electronics Equipment. Wide Variety, Condition. 100,000 Bid Bargains Direct From Government. Nationwide. Complete Sales Directory and Surplus Catalog $1.00 (Deductible First $10.00 Order). Surplus Service, Box 820-QCG, Holland, Michigan 49423.

HOBBIES

MAKE MONEY selling Hobbyworld magazine. Details-trial subscription $1.00. United, Oakton, Va. 22124.

BUILD YOUR OWN Go-Kart. Complete Frame under $10.00. Plans $2.00. Box 371, Holliston, Mass. 01746.

FREE TRICK, MAGIC Magazine and Catalog 25¢. Magic & Fun, Box 9-CG, New York, N.Y. 10022.

JUGGLING! Learned quickly. Guaranteed, $1.00. Miller's, 1313 Englewood, Evansville, Indiana, 47714.

$10,000 SWEEPSTAKES Contest Winner Shares Winning Secrets, $1.00. Refundable. Benro Enterprises, Box 6656-C, Philadelphia, Pa. 19149.

STAMP COLLECTING

HIGHEST PRICES paid for, Collections or odd stamps. U.S. & Foreign Stamp Exchange, 1232 Neil Ave., C1, Columbus, Ohio 43201.

MAN ON MOON Stamps! Kennedy! Eisenhower! Triangles! Weird Wonders! 1,000 Others. 50 Countries. $40.00 Catalog Value! Send Only $2.98. ABC Stamps, Box 6000-C, San Francisco, California 94101.

SPECIAL SALE. 500 Stamps 41cts. Large Assortment 99cts. Schollmeier, 436 New York Avenue, Brooklyn, N.Y. 11225.

COINS

SCARCE 1909-VDB Lincoln $1.50. Free Catalog. Village Coin Shop, Dept. G, Plainfield, N.H. 03865.

FREE 1969-S with 3 1955-S Cents $1.00. Edel's, Carlyle, Illinois 62231.

BOWLING

SECRETS OF BOWLING STRIKES will increase your average by 35 pins minimum or no cost. 101 actual photos show exactly how, plus Spot Bowl Secrets. Only $2.00. Refundable. Wilshire, Dept. A, 7551 Melrose Avenue, Los Angeles, Calif. 90046.

BUSINESS OPPORTUNITIES

HOME IMPORT Mail Order Business. Free Book. Mellinger, Dept. C130C, Los Angeles 90025.

EDUCATION-INSTRUCTION-SCHOOLS

FREE Literature on Kung Fu and other Martial Arts. McLala Enterprises, P.O. Box 1765, Dept. C1, Honolulu, Hawaii 96806.

DETECTIVE COURSE. Free Information. Universal Detectives, Box 8180-BB, Universal City, California.

HYPNOTISM

LEARN WHILE ASLEEP—Hypnotize! Free catalog. Autosuggestion, Box 24-F, Olympia, Washington.

ADVERTISERS - AGENCIES

YOU ARE READING the Classified Section of one of the Nation's most responsive markets. These ads are shopped by millions who respond to Opportunity. Tell your story! Then watch inquiries, orders roll in. For details, rates write CLASSIFIED, INC., Dept. CG-8, 100 E. Ohio, Chicago 60611.

WE SELL

COMIC COLLECTORS

GIANT 40 PAGE COMIC CATALOG — Over 165,000 Marvels in stock & more than 80,000 from other publishers. Send 50c for your catalog to, GRAND BOOK, INC., DEPT M, 630 GRAND ST., BROOKLYN, N. Y. 11211. — WE BUY COMIC, send your list with a stamped self addressed envelope for a reply

WE BUY

COMICS BOUGHT AND SOLD

Send a stamped, self addressed envelope and 10c for both lists. Richard Alf, 2866 Monarch Street, San Diego, Calif. 92123

SPECIAL COIN BARGAINS

20 diff. S. cents plus Reprocessed 1943PDS $1.50. 50 diff. cents before 1941 plus 1909VDB $4.95. 10 diff. S. Jeff'n cents plus 1950 & 1955P $2.95. 12 diff. V Nickels $3.00. 12 diff. Buffalos $1.90. 10 diff. S. dimes 1946S-1955S plus 1955D $2.95. 30 diff. Mercury dimes $4.95. Warnickel set $2.95. 12 diff. "S" Quarters $4.95. 20 diff. Indians $5.95. 20 diff. Walking Liberty halves only $14.95.
Cash Coins MG-309 Hyde, San Francisco, 94109

Play Harmonica in 5 minutes OR YOUR MONEY BACK

SPECIAL INTRODUCTORY OFFER

You get Ed Sale's unique 64-page Secret System which shows you how to play the Harmonica in only 5 minutes any song by ear or note in a few days. PLUS beautiful professional Harmonica with solid brass plates and individually tuned bronze reeds with heavy nickel-plated covers. PLUS 290 songs (words and music). PLUS 50 extra songs for 2 and 3 part harmonizing. All for ONLY $3.98

FREE TRIAL - SEND NO MONEY

Just send your name and address, pay postman $3.98 plus C.O.D. postage. Or send $4 with order and I pay postage (Sorry no C.O.D. outside Continental U.S.A. - remit with order)

ED SALE, Studio 5950, Avon By The Sea, N. J. 07717

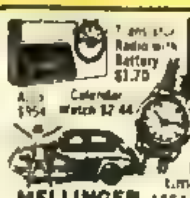

HOME-IMPORT

BUSINESS-Make Big Profits

New Drop Ship Plan offers you first day profits! Deal direct with overseas sources at prices shown. Dazzling bargains with no investment. Full or spare time. Write for free book now!

MELLINGER, 1554 S. Sepulveda, Dept. B1322 Los Angeles, Calif. 90025 State age

---

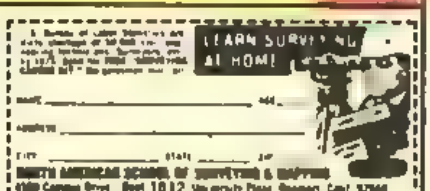

LEARN SURVEYING AT HOME!

NORTH AMERICAN SCHOOL OF SURVEYING & MAPPING
4500 Campus Drive Dept. 1012 University Plaza, Glendale, Calif. 91204

MIRACLE WAND

Have Fun! Amaze Friends ... Magic!

Wave this wand in the air—it VANISHES and turns into a beautiful of REAL MONEY! No skill required. Instructions for 3 other terrific tricks included, plus CATALOG of Magic. All for only $1.00 paid. Order today! Satisfaction guaranteed.

Hillcrest Enterprises, P.O. Box 427, Dept. W-6, Forest Hills, N.Y. 11375

BIKE DECALS

Over 50 Sales-related pictures decals to dress up your bike, motorcycle, luggage, etc. 50 for $1.00

BUNNY DECALS

One Dozen Assorted Sizes to Dress Up Your Car Windshield, Luggage, Tool Box, Locker, etc. 50¢ PLUS POSTAGE AND HANDLING

350 KRAZY LABELS

Avoid Nutty Signs. Gummed Labels Stick On! $1

PANIC BUTTON

"DECALS" P.O. BOX 1225-MC NEWARK 1, N. J.

FREE!!! POWERFUL MUSCLES FAST!

Fantastic New Discoveries in the science of bodybuilding. Now, in the privacy of your bedroom, our method will add inches of powerful muscles to arms, chest, shoulders & legs. Learn secrets on trimming the waist with ultra-modern methods—fast! Results Guaranteed! Send for free brochure.

Universal Bodybuilding, Box 485, Dept. F, Dearborn, Michigan 48121 **FREE**

NAME Age

Please Print

STREET

CITY STATE ZIP

CORRUPT.. YES! AND MAD! IN THAT INSTANT, YOU MAKE YOUR DECISION! CONTINUED EXISTENCE IN A WORLD SEETHING WITH INSANITY IS A FARCE! SO, FROM THE DEPTHS OF YOUR BEING, YOU DREDGE YOUR UNWANTED LEGACY OF MAGIC--!

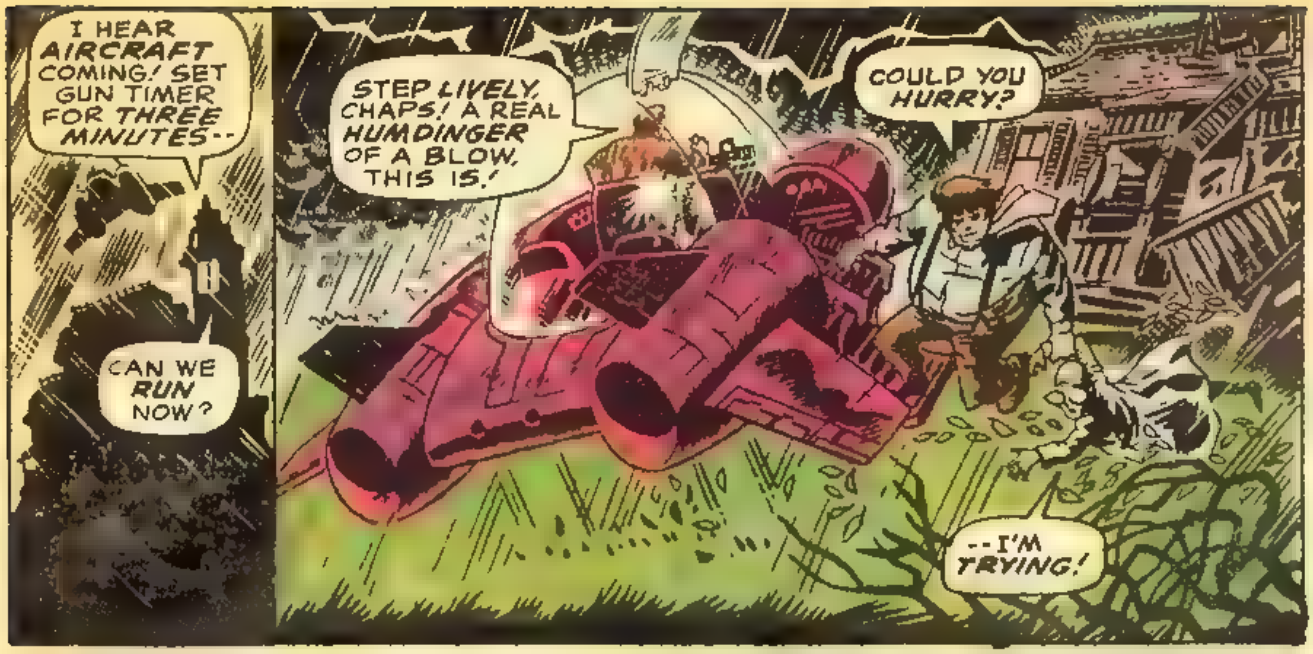
I HEAR AIRCRAFT COMING! SET GUN TIMER FOR THREE MINUTES--
CAN WE RUN NOW?
STEP LIVELY, CHAPS! A REAL HUMDINGER OF A BLOW, THIS IS!
COULD YOU HURRY?
--I'M TRYING!

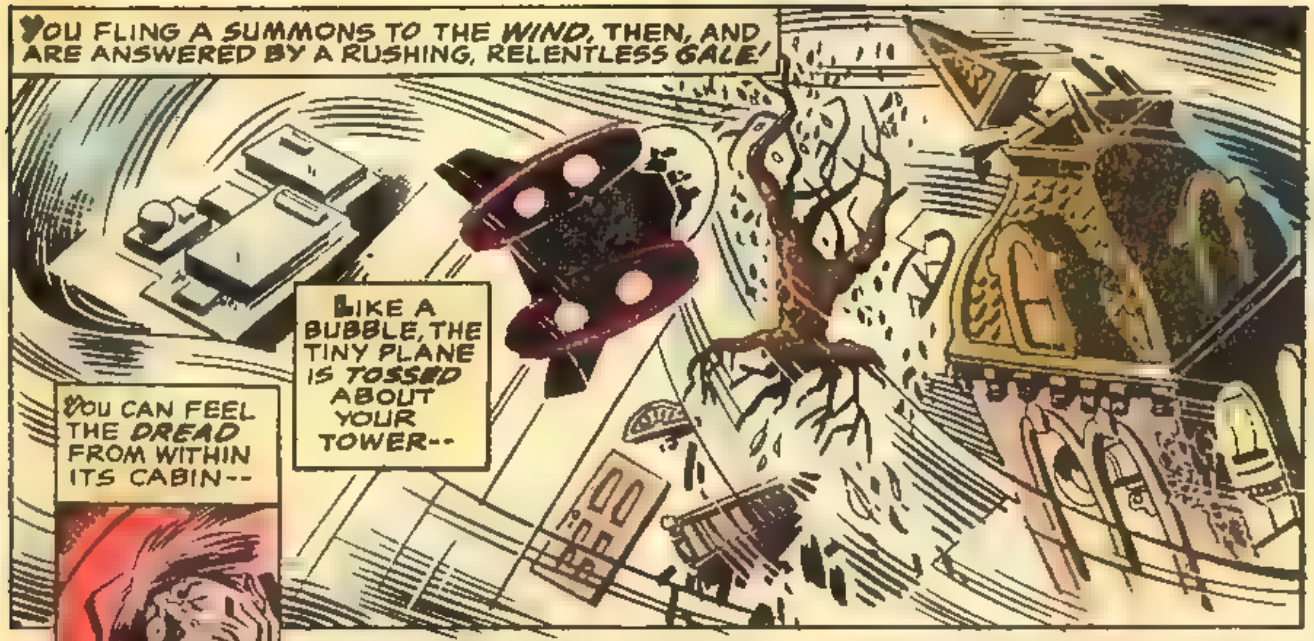
YOU FLING A SUMMONS TO THE WIND, THEN, AND ARE ANSWERED BY A RUSHING, RELENTLESS GALE!
LIKE A BUBBLE, THE TINY PLANE IS TOSSED ABOUT YOUR TOWER--
YOU CAN FEEL THE DREAD FROM WITHIN ITS CABIN--

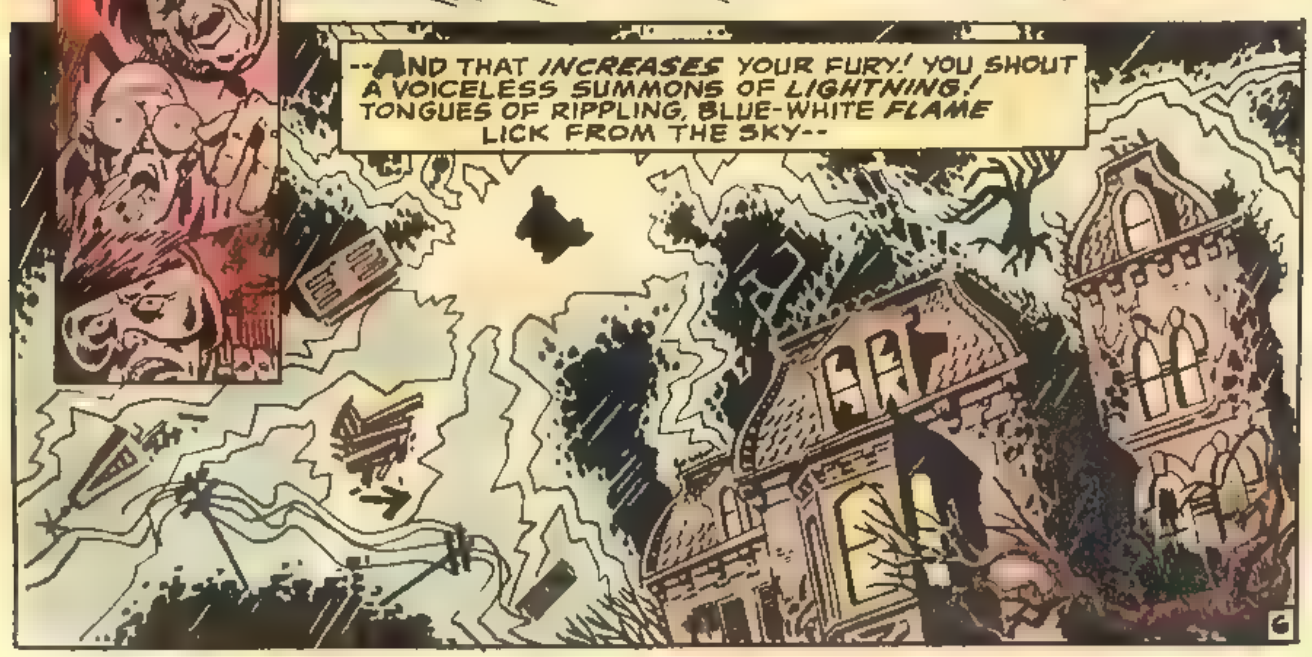
--AND THAT INCREASES YOUR FURY! YOU SHOUT A VOICELESS SUMMONS OF LIGHTNING! TONGUES OF RIPPLING, BLUE-WHITE FLAME LICK FROM THE SKY--

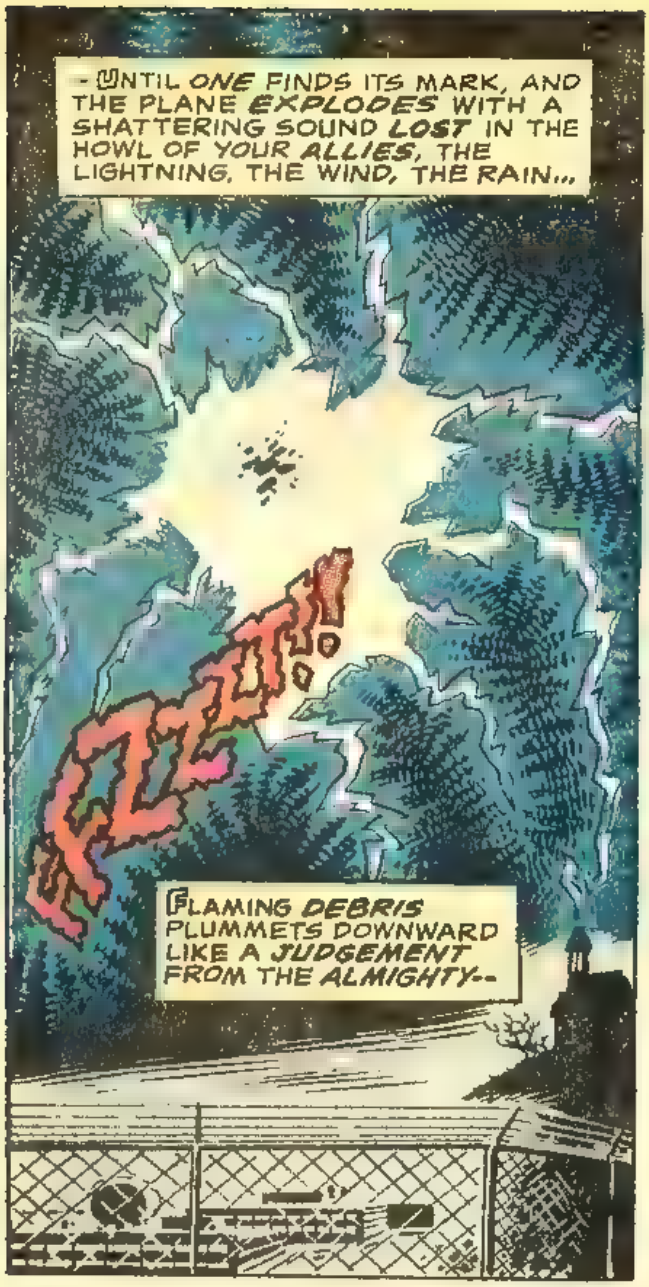
--UNTIL ONE FINDS ITS MARK, AND THE PLANE EXPLODES WITH A SHATTERING SOUND LOST IN THE HOWL OF YOUR ALLIES, THE LIGHTNING, THE WIND, THE RAIN...
FLIZZIT!
FLAMING DEBRIS PLUMMETS DOWNWARD LIKE A JUDGEMENT FROM THE ALMIGHTY--

IT SUNDERS YOUR SLATES, DROPS WITHIN YOUR TOWER, TOUCHES THE SPY'S EXPLOSIVES...!
KKRAAAK!
A SURGE OF SHEER, INTENSE JOY GRIPS YOU AS AWESOME PRESSURE BUILDS BEHIND YOUR WALLS! YOU REALIZE YOUR LONG TORMENT IS FINISHED--
--AND, AN INSTANT LATER, YOUR SPIRIT IS FINALLY FREED!

YOU LINGER ON UNTIL THE FIRST RAYS OF THE MORNING...YOU VIEW THE TORN SITE WHERE YOU STOOD, AND THE GLEAMING GOVERNMENT BUILDING BEYOND--SYMBOL OF AN AGE THAT HAS NO PLACE FOR HAUNTED HOUSES! THEN, YOU FADE INTO FINAL PEACE...!
FIN

AUDEL

LEARN MORE EARN MORE!

SKILL-BUILDING PRACTICAL GUIDES

POPULAR AUTOMOTIVE GUIDES

Auto Engine Tune-up

Complete tune-up procedures for all types of auto engines. Full adjustment data for carburetors, ignition, valves, etc. For the car owner who wants to do his own tune-up, as well as for the experienced mechanic. Fully illus. 416 pages. $5.95

Circle No. 58 in Coupon

Diesel Engine Manual

Complete practical guide to modern Diesel engines. Explains principles, operation, and maintenance. Covers starting and scavenging air compressors, fuel injection, valve timing, air starting and fuel valves, etc. Illus. 544 pgs. $6.95

Circle No. 9 in Coupon

Truck and Tractor Guide

A guide for mechanics, drivers and maintenance men. Gas & Diesel repair, service and operation. Illus. 928 pages. $6.95

Circle No. 5 in Coupon

Foreign Auto Repair Manual

Up-to-date service data for all popular imports. English, French, German, Italian, Swedish. Illus. 592 pages. $5.95

Circle No. 53 in Coupon

PRACTICAL

AUTO GUIDE

Biggest Value! $7.95

FIX ANY CAR FAST!

STEP-BY-STEP REPAIR GUIDE COVERS:

Troubleshooting—unique symptoms-and causes charts • Spark Plugs • Batteries • Tune-up • Distributors • Ignition Testing • Starters & Generators • Lighting • Tire Servicing • Brakes • Power Brakes • Front Suspension • Steering Systems • Wheel Alignment • Chassis, Springs & Shocks • Fuel Pumps • Carburetors • Cooling Systems • Lubricating Systems • Pistons & Rings • Crankshafts and Connecting Rods • Camshafts • Valves • Clutches • Automatic & Manual Transmissions • Drive Shafts & Universal Joints • Rear Axle Assemblies—ABSOLUTELY EVERYTHING YOU SHOULD KNOW TO FIX ANY CAR! Hundreds of illus. 736 p. $7.95

Circle No. 1 in Coupon

Outboard Motors

Practical details on all phases of outboard motor repair, maintenance and operation. Up-to-date. Illustrated. 446 pages. $4.95

Circle No. 49 in Coupon

Practical Electricity

Complete handbook, practical, simplified ready reference on all electrical subjects. Many illustrations. 496 pages. $5.95

Circle No. 4 in Coupon

Mathematics for Mechanics

A complete guide to the mastery of practical math. Simplified method makes learning fast and easy. Illustrated. 704 pages. $5.50

Circle No. 11 in Coupon

MACHINISTS LIBRARY

Three volumes of ready reference on all the latest shop practices for machinists and toolmakers. **Vol. 1**—Practical Fundamentals of Basic Machine Shop Operations. **Vol. 2**—Setup and Operation of all the widely used, important shop machines. **Vol. 3**—Toolmakers Handybook with down-to-earth data on layouts, specifications, jigs and fixtures, gear forming, cams, etc. Illus. 1310 pages. 3-Vol. Set $15.50

Circle No. 12N in Coupon

CARPENTERS & BUILDERS GUIDES

Four all-inclusive volumes provide latest inside trade information on modern construction. **Vol. 1**—Tools, Steel Square, Joinery. **Vol. 2**—Builders Math, Drawings, Specs. **Vol. 3**—Layouts, Foundations, Framing. **Vol. 4**—Millwork, Power Tools, Windows, Doors, Roofing, Flooring. Most practical guide available. Thousands of diagrams, charts, graphs and photos. 1612 pages. 4-Vol. Set $16.95

Circle No. 8 in Coupon

Home Appliance Servicing

How to test, service, and repair all modern gas & electric appliances such as refrigerators, washers, dryers, ranges, irons, hot water heaters. Gives up-to-date methods, wiring diagrams, complete servicing data. Fully illustrated. 608 pages. $6.95

Circle No. 2 in Coupon

Home Refrigeration & Air Conditioning

Complete and practical information on installing, servicing, and maintaining gas and electric refrigerators and all types of home and auto air conditioners, water coolers, freezers. Many tables of useful data. Illustrated. 576 pages. $6.95

Circle 14A in Coupon

Electric Library

10 volume electrical encyclopedia. Presents basic principles, rules and applications of applied electricity. Answers questions on thousands of electrical problems. Fully illustrated with diagrams and tables. 5600 pages. Set $35.00

Circle 15A in Coupon

TV-Radio Library

Two vols. of practical and theoretical knowledge including basic electronics, basic radio receiver repair. Covers entire subject of television, both black & white and color, from theory thru repair. Illustrated. 960 pages. 2-Vol. Set $10.95

Circle No. 3 in Coupon

Blueprint Reading

For mechanics & construction men. Step-by-step explanation of how to read all types of blueprints. 416 pages. $5.25

Circle No. 25 in Coupon

Welders Guide

Practical guide to theory; operation; maintenance all types—electric, oxy-acetylene & Thermit. Illus. 626 pages. $5.50

Circle No. 10 in Coupon

Masons and Builders' Guides

4 practical volumes for bricklayers, masons, cement workers, plasterers. Includes short-cuts and job estimating. 2000 illus. 1488 pages. 4-Vol. Set $14.95

Circle No. 26 in Coupon

Plumbers and Pipefitters Guides

3 vols. of ready reference for plumbers, pipe & gas fitters, sheet metal workers. Explains all principle of modern plumbing. 540 illustrations. 928 pages. 3-Vol. Set $12.50

Circle No. 6 in Coupon

Power Plants

Practical information on plant installation; operation and maintenance data for foremen & workers. Illus. 1236 pgs. $7.95

Circle No. 42 in Coupon

Sheet Metal

Modern guide to all phases of sheet metal work, including pattern development. 350 layouts. Illus. 1152 p. $11.95

Circle No. 29 in Coupon

MONEY BACK GUARANTEE

You must be COMPLETELY satisfied with the Audel Guides you order, or you may return them within 10 days and get your money back.

THEODORE AUDEL & CO.
division of HOWARD W. SAMS & CO. INC.
Indianapolis, Ind. 46268

MAIL THIS NO-RISK COUPON TODAY!

THEODORE AUDEL & CO.—*Self Improvement Publishers Since 1879*—
4300 W. 62nd Street, Indianapolis, Indiana 46268 MC-20

Please mail me books circled at right. Enclosed is down payment of $_____ ($2 down payment for purchase amounting to less than $9, ½ of total if purchase price is over $9). I agree to pay balance, including shipping costs, within 30 days. If I am not completely satisfied with my Audel Guides I may return them for refund.

SAVE—SEND NO COD'S—**Send full payment with order!**

☐ Check here if you enclose full payment with order (plus sales tax, if any). We pay postage charges. You have same return privilege.

Name _____
PLEASE PRINT

Address _____

City _____ State _____ Zip _____

☐ Charge to my BANKAMERICARD

No. _____

INCREDIBLE ITEMS AND INCONCEIVABLE INFO OF INESTIMABLE IMPORTANCE!

ITEM! The biggest news of the month is the fact that JAZZY JOHNNY ROMITA will be pencilling SPIDER-MAN once more. But, we've still another surprise in store for all you Spideyphiles—Stan and Johnny have decided to go back to the Web-Swinger's original style of story picturization, and also to put more emphasis on Peter Parker's private life, as so many of you have requested. So, whatever you do, don't dare miss SPIDER-MAN #82, now on sale. It marks the beginning of still another plateau of greatness for the most realistic, most respected, most razzle-dazzle superhero the world has ever known! And we've been giving you the soft-sell, 'cause you know how we hate to brag!

ITEM! Remember ol' JERRY SIEGEL, one of comicdom's top-name pioneers who basked in our Bullpen before heading for a more leisurely life on the West Coast? Well, just thought you'd like to know that his daughter recently won a scholarship to UCLA. Our congrats to a grand guy and his groovy girl-child.

ITEM! We've finally made up our minds! After all these years, we're gonna see if we can do it! It'll probably set the comics-mag world back on its collective ear, but nothing'll stop us! It's such an earth-shattering decision, that we hardly know how to tell you! It's like the end of an era! It'll shatter the traditions of Marveldom to their very foundation! But, do it we must, and do it we shall! So, hold onto your hats, 'cause here's the bit! Starting sooner or later, in some ish or other, we're gonna try using PERIODS instead of those furshfugginer EXCLAMATION POINTS with which we've been ending every sentence since comics began! It'll take a while before you'll notice the change, because we print our mags so many months in advance, but watch for it—if you can stand the shock! Will it lessen your reading pleasure? Will it toss you off-balance? Will you think you picked up the wrong mag? Will anyone give a hoot? Only time will tell! Only Marvel would care! Only the Thing has four-fingered hands!

ITEM! For years, LAUGHIN' LARRY LIEBER has been the butt of a zillion jokes around here because of his painstaking approach to everything he writes and draws. In fact, MERRY MARIE SEVERIN used to claim it took Larry as long to sharpen his pencil as it took anyone else to draw a couple of pages. Of course, Larry proudly replied that he had the sharpest pencils in the place! Anyway, we've suddenly realized that the Laughing One's RAW-HIDE KID mag is one of Marvel's steadiest and most dependable selling 15¢ers— and Western story fans everywhere have been demanding that we publish it monthly. So, shed a tear for poor Larrupin' Larry. Instead of coasting along, doing one mag every two months, and getting his kicks with the pencil sharpener, he's gonna have to leave the ol' corral and ride bent-for-leather to make his deadlines! Can he do it? Will he do it? We'll letcha know, soon as he dries his eyes

ITEM! Remember a few years back when we told you about FEDERICO FELLINI visiting us at the Bullpen because he was a merry Marvel fan? Well, who says lightning doesn't strike twice? We've gotta tell you that we have another, equally famous European film director who's equally hung-up on our mixed-up little mags. So say hello to world-renowned ALAIN RESNAIS, the French film genius who gave us such films as HIROSHIMA, MON AMOUR . . . LA GUERRE EST FINI . . . and LAST YEAR AT MARIENBAD. Alain's a fanatical Marvel booster from 'way back, and he and SMILIN' STAN have shared many pleasant hours rappin' about movies, comic mags, and the arts in general. According to Alain, Marvel Comics are definitely the "in" thing in the arty circles of Europe today—and that kinda talk isn't exactly gonna turn us off!—Just thought you'd like to know the company you're in, Faithful One!

ITEM! Here's a late flash from MARVELMANIA INTERNATIONAL. (That new company we told you about a few ishes back, remember?) All members in good standing of the ol' MMMS are eligible to join M.I. for the courtesy rate of only 50¢, which entitles you to a new membership card, club catalogue, and a copy of the club magazine. Just send your four-bits, for postage and handling, to MARVELMANIA INTERNATIONAL, P.O. Box 718, Culver City, Calif. 90230. (Honest Irving Forbush tried to sneak his own home address in there, but luckily we caught it in time!)

STAN'S SOAPBOX

Each week brings hundreds of letters asking exactly how we produce our mags. And now, if the competition will promise not to peek, here's where we'll try to clue you in. First, the artist and the writer have a story conference, because, unlike other comic-mag publishers, Marvel believes the artist contributes as much to the story as the writer does. Then, once the plot details have been worked out, the artist goes off by his lonesome and draws the strip in pencil—drawing it any way he pleases, since the script hasn't yet been written. (So far as we know, Marvel is the only company to use this free-and-easy, highly-creative method.—Free plug!) Next, the pencilled drawings are given to the writer, who creates the dialogue balloons, captions, and any other copy needed. After that, a letterer prints all the copy in the correct places (we hope), using a lettering pen dipped in jet black india ink. Finally, the pages go to the inker (embellisher) (or delineator—depending upon how fancy you are), who draws over the pencilled sketches with a brush and/or pen, also using permanent black ink. Now that the pages are drawn and lettered, we make copies of them and one of our swingin' staff of colorists paints these copies so that they can be used as color guides by the engraver when he receives the mag. After the engraver makes the engravings, they're sent to the printer and another Marvel masterwork is lovingly brought to life. Next, the millions of printed copies go to a national distributor who sends them to regional wholesalers who send them to your friendly neighborhood magazine dealer whose tender loving heart goes pitty-pat every time you buy one!

Excelsior!

Stan

Don't worry, man!
THE MIGHTY MARVEL CHECKLIST
is on another page!

Tomes from the Tower!

SEND YOUR LETTERS TO: THE MARVEL COMICS GROUP 625 MADISON AV. NEW YORK N. Y. 10022

Dear Stan and Gang,

I just picked up three copies of TOWER OF SHADOWS #1 and I thought I'd write in just to tell you how much I liked it. I've been wanting some good fantasy mags for quite a while and I'm glad you finally put some out.

Steranko's story, of course, had the best art, and I liked Buscema's story the best, although the stories didn't have quite the surprise ending that ASTONISH, STRANGE TALES, and SUSPENSE, etc., had. By the way, I hear that Jim Steranko is leaving you. That's too bad, but it always seemed to me that Jim never got along with you people anyhow.

My one main objection about TOWER OF SHADOWS was the way you had "The Digger" popping around all over the place. I don't mind him that much, really; it's just that I've had about all I can stand of these "Uncle Weird" types from your competitors' magazines. If you had to have someone acting as a narrator, why couldn't you have the Watcher instead? Oh, well.

By the way, why not have Bashful Barry Smith (who has become one of my favorite artists) pencil some stories? His style would fit the mag very well.

Well, till Stan stubs his toe over the Hulk, Mine Make Marvel, or something like that. Dirk E. Burhans, 161 Grosvenor Street
Athens, Ohio 45701

Right about now, Dirk, you should be just about the most confirmed Marvelite of all--since virtually every one of your wishes has come to pass. Bashful Barry has done, and will continue to do, myriad mystery tales for both mags, even though he's still nestled in Merrie Olde England, and our macabre M.C.'s are being partially replaced by members of the Bullpen narrating their own weirdo yarns.

Just one thing, though--whatever gave anybody the idea that Jaunty Jim and the rest of the Marvel maniacs never got along? Far as we know, there aren't any bigger Steranko fans in the entire cosmos than you'll find at 625 Madison Avenue! It's simply that Jim has other interests besides comics and thus doesn't produce the quantity of work he used to. He's currently at work on another mystery tale for us, though--and has done a penciling job for our romance mags that will soon see the light of day. To the Jaunty One, Marvel is home--and we sincerely want it to stay that way!

Dear Stan and the Gang,

Just thought I'd drop you a note on your magnificent new mag, TOWER OF SHADOWS! Mortal words cannot express my delight in this new break-through for Marvel.

I'll begin with the cover: John Romita did a very good job (he seems to be doing a lot of your covers lately). The corner picture was good, but I think that if it was done by Steranko it would attract more readers. The first story, "At the Stroke of Midnight!", was the best story in the art catagory. Jim's view of Digger was the best in the book. But, what do I mean by the art standpoint? It's just that I think Stan's story "A Time to Die!" was the best story in the book. Big John's art was especially good in the last four panels of the story.

The third story, "From Beyond the Brink", showed us that Mr. Craig can write, too. His art in this magazine was very excellent, not comical like in IRON MAN #14.

Eagerly awaiting your next issue.

Ken McIntyre, 1948 Robinway Drive
Cincinnati, Ohio 45230

And we, for our part, are eagerly awaiting comment on TOWER OF SHADOWS #2--which had just gone on sale when these perishable words were written. That explains why all the liltin' letters this month deal with our collectors' item first ish--and helps us avoid commenting on the fact that you thought Johnny Craig drew a comical superhero or two in IRON MAN #14.

Dear Stan, Jim, John, Don, Sam, and Artie,

Congratulations on your newest hit, TOWER OF SHADOWS (perfect monikerl). We know it's not original . . . we didn't clamor for it . . . your publisher probably wanted it for BRAND ECHH competition . . . but it's really great!!!

First, please don't let Steranko ink his pencils!!! For the first time in my life, I actually cringed at Steranko's art . . . because of the icky, blobby inks! Also the panels were too small and made the story even more unattractive! Don't get me wrong--Steranko is one of the greatest in comic art-dom. If you lose him I'll never forgive you. I just hated the inking! Sinnott or Adkins is best as the inker. The story, I thought, wasn't too great either.

Second . . . of course, you goofed, right? I mean, Johnny Craig just didn't draw "From Beyond the Brink" . . . John Romita did . . . didn't he? It sure looked like he did! I thought this story was the best of the three.

The third story was a morbid surprise, especially the ending; great! This story, in my opinion, was second best. It would have been best if the plot hadn't been used so much before in other mags.

Suggestion: how about, for a special ish, an epic twenty-pager by Steranko and Adkins?

Well, thanks muchly . . . T.O.S number one was great!

Peter Wallace, 315-10th Avenue
Huntington, West Virginia 26701

And we've got even bigger things in store, Pete.

By the way, if we haven't done so already, this would be the best time and place to clear up the matter of the artwork on "From Beyond the Brink." It was penciled and inked basically by Johnny Craig--but for various reasons Our Leader felt that some of the faces should be done over. And, since Mr. C. lives 'way down in Pennsylvania and the deadline was tight as Ringo's drum, we had to have Jazzy Johnny Romita come to the last-minute rescue. But, in the ensuing scramble to get the mag out, we forgot to list him at co-artist on the strip.

By the way, for the legion of Craig fans out there, Johnny's hard at work drawing a second spine-chiller (this one an adaptation of an H.P. Lovecraft story written by Rascally Roy Thomas) that'll be winging its batlike way to you soon in one of our two tempest-tossed titles. Okay, believer?

Dear Stan,

TOWER OF SHADOWS #1 really hit me where I live. I loved every page of it. Everybody did a great job. I especially enjoyed Jim Steranko's "At the Stroke of Midnight!" because it featured Jim's sensational writing talents as well as his stupendous artistic talents. I always felt he belonged in a mag like this ever since reading S.H.I.E.L.D.

I was overjoyed at the way the mag was handled. When I first saw the announcement of the mag in the Bullpen Bulletins I was afraid that you might follow the course of many other comic companies and present us with a mag full of stories about as suspenseful as a Casper cartoon or something, but you didn't. You presented us with a mag full of stories worthy of Alfred Hitchcock. I'm sure that CHAMBER OF DARKNESS will be equally great.

Please keep up the great work and you might have another winner on your hands! Brian Hoard, 2356 N. Noelson Street
Arlington, Virginia 22207

By now, letters are pouring in on the first issue of CHAMBER OF DARKNESS (our creepy-crawler companion mag) as well, but we'll leave all comment on it to its own letters page. And, if you think this is just a sneaky way to work in an extra plug for C.O.D. (as we call it on days when we're desperate for a laugh)--why, take one giant step, Brian!

204 P.C. REVOLUTIONARY WAR SOLDIERS set

ONLY $1.98

2 COMPLETE ARMIES

EVERY PIECE OF PURE MOLDED PLASTIC—EACH ON ITS OWN BASE TWO COMPLETE ARMIES—THE BRITISH REDCOATS AND THE AMERICAN BLUECOATS! RE-LIVE AGAIN THE FAMOUS BATTLES OF THE AMERICAN REVOLUTION! FORM YOUR OWN BATTLE LINES! HOURS OF FUN FOR THE WHOLE FAMILY!

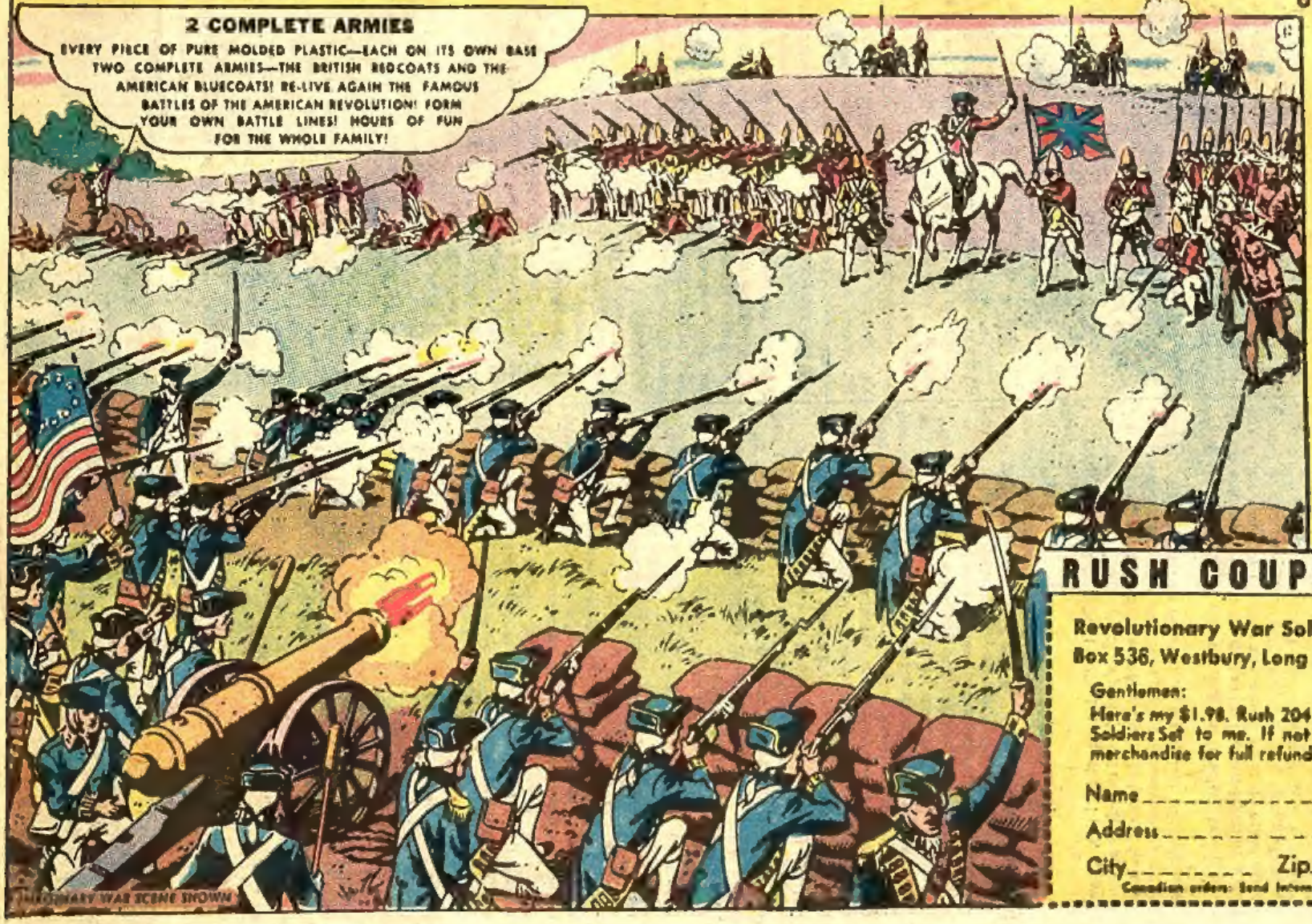

REVOLUTIONARY WAR SCENE SHOWN

HERE'S WHAT YOU GET:

- 36 Dragoons (Cavalryman)
- 12 Shooting Infantrymen
- 12 Marching Infantrymen
- 12 Crouching Infantrymen
- 12 Fifers
- 12 Charging Infantrymen
- 12 Sharpshooters
- 12 Field Cannon
- 12 Cannon Loaders
- 12 Drummers
- 12 Minute Men
- 24 Mohawk Indians
- 12 Officers
- 12 Hessian Troops

RUSH COUPON TODAY

NO C.O.D.'s

Revolutionary War Soldiers Dept. RWM3
Box 536, Westbury, Long Island, New York

Gentlemen:
Here's my $1.98. Rush 204 pc. Revolutionary War Soldiers Set to me. If not satisfied I may return merchandise for full refund!

Name _____

Address _____

City _____ Zip _____ State _____

Canadian orders: Send International money order for $3.50.

Second chance for high school drop-outs to get a diploma

Now you can Finish High School at home

EARN A DIPLOMA IN YOUR SPARE TIME WITHOUT LOSING A DAY'S PAY

HERE'S A NEW, easier way for anyone over 17 to finish high school at home — with just a few hours a week of spare-time study. You don't have to go back to school — school comes to you.

This new, streamlined program is offered by Academy for Home Study. It was planned especially for working men and women who need a diploma to get ahead and can't take time out to go back to classroom study. It offers these advantages:

- ***Full Credit for Previous Schooling***
- ***Simplified Lessons • Very Little Writing***
- ***True-False Multiple-Choice Tests***
- ***Qualified Teachers • Easy-to-Read Text Books***

A diploma means a lot today — in prestige and in cash, and in greater job opportunities—increased job security.

Get the Full Story—FREE

Send for Academy's FREE booklet. It tells you how you can finish high school at home. Low cost, easy terms. You will also receive *free* a valuable Government booklet with advice for drop-outs, and a self-scoring test of your general knowledge. You may discover you are much closer to completing high school than you imagined. Mail coupon below today. Academy, 425 South Dearborn, Chicago, Illinois 60605.

QUALIFY FOR A BETTER JOB
HIGHER PAY • GREATER SECURITY

$75,000 extra income in a lifetime

U.S. Government figures show the average high school graduate earns $75,000 more than the non-graduate. Here's what you can do with the extra money:

Live in a home of your own in a fine neighborhood.

Drive a new car, provide other luxuries for your family.

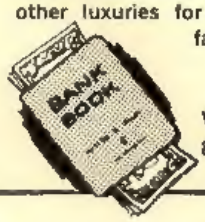

Watch your savings account grow — enjoy real security.

ACADEMY FOR HOME STUDY

425 S. Dearborn Street, Dept. 50-903, Chicago, Illinois 60605

Please rush FREE booklet on how to finish high school at home, also free Government booklet and self-scoring test. No obligation.

Print Name ..... Age ....

Address ..... Apt. No. ....

City & State ..... Zip No. .....

964 *Accredited Member National Home Study Council*

Do you have art talent worth developing? Take our free test and see

If you have ever wondered whether you had art talent, here is your chance to find out. The founders of Famous Artists School have put together what many artists and educators consider to be the most revealing test of art ability ever devised. It is offered to you free.

Designed for people uncertain of their ability

The people who take this Art Talent Test are of all ages and occupations. Most of them have little or no previous art training. By professional standards, their drawings may be awkward and amateurish. But the ones who possess the gift of art talent reveal it in many ways. Through simple little exercises, they show the inborn sense of design, the feeling for composition, the ability to observe, and the lively imagination which are such important ingredients of art talent.

The reliability of this method of screening, as well as the effectiveness of the training, has been proven again and again by the impressive record of success of our students and graduates.

They passed the test and went on to become successful artists

When Anthony Fotia took the Art Talent Test, he was a mail clerk, "stuck" in a low-pay routine job. Today, he's an artist for a printing firm, doing exciting creative work. Kathleen Gironda went from a salesgirl in a department store to a fashion illustrator in the same store. Virginia Bartter, a farmer's wife and mother of three, now sells just about everything she paints. These are just a few of the literally hundreds of "success stories" our students report to us.

So if you love to sketch or dabble in paints—and have often wondered if you "have what it takes" to become a well-paid commercial artist or sparetime professional painter—why not seize this opportunity to find out? All you need is a pencil and a half-hour of your time. With your special interest, it will be one of the most intriguing and enjoyable half-hours you ever spent.

What the Talent Test covers

First, you will be shown ten pairs of simple designs and asked to pick the one in each pair that has "a feeling of rightness" about it. Then you will see twenty pairs of pictures, and check which composition in each pair is more pleasing. You'll be asked to do original sketches to demonstrate your imagination and powers of observation. And in similar ways, your feeling for mood, form, movement, and so on will be tested.

When you complete the test and mail it back, it will be graded free by a member of the School's staff. If you receive a passing grade (and we must warn you that many don't), or can offer sufficient evidence of art talent, you will then be eligible to enroll. You may choose whichever of our courses is best suited to your goals.

Courses offer personal instruction

These courses were especially designed for talented people who can't leave their families or jobs for art training away from home. The 12 famous artists who started the School over 19 years ago contributed all their lifetime secrets of art technique to what they believe to be the finest art lessons ever created. They took time out from their own busy careers and made thousands of special drawings to demonstrate each point. Then they devised a method of constructive criticism that is as personal as tutoring. Your instructor, who is himself required to be a practicing professional artist, spends up to several hours on just one of your assignments. He actually draws or paints his suggestions for improvement, and then "talks" to you by letter, dictating a long, friendly message of specific advice and encouragement.

You will receive an interesting brochure about our School and its revolutionary methods along with your free Art Talent Test. If you have ever dreamed of success in art, and wondered if it were possible, why not mail the coupon at left for both the Talent Test and the brochure right now?

Famous Artists School
Studio A-5296
Westport, Conn. 06880

I would like to find out whether I have art talent worth developing. Please send me, without obligation, your Famous Artists Talent Test and information about your courses.

Mr. / *Mrs.* / *Miss* ← *Please circle one and print name* _____

Address _____

City _____

State _____ *Zip* _____ *Age* _____

Accredited by the Accrediting Commission National Home Study Council